

# chris hamriding

lettings & estate agents



## 11a Westfield Drive, Crewe, CW2 8ET

### Offers Over £599,950

Take a moment to view our guided and aerial video tour of this impressive home on an exceptional plot!

Nestled in the charming village of Wistaston, Westfield Drive presents a unique opportunity to acquire a spacious, extended property enjoying over 2600sq ft of internal accommodation. This remarkable property boasts an impressive amount of space both inside and out, making it ideal for large families! The home features three well-appointed reception rooms, providing versatile areas for relaxation, entertainment, or family gatherings.

With two bathrooms, the accommodation is designed to cater to the needs of a busy household and day-to-day living, ensuring convenience and comfort for all. The property offers significant scope for remodelling on both floors, allowing you to personalise the existing layout to suit your lifestyle and preferences.

One of the standout features of this home is the beautiful rear garden, which provides a tranquil retreat from the hustle and bustle of daily life. The garden is complemented by a lovely rear terrace and a large pergola, perfect for outdoor dining, entertaining, or simply enjoying your surroundings.

## Accommodation

Porch

Entrance Hall

Lounge 21'3" x 10'10" (6.49 x 3.31)

Reception Room/Downstairs Bedroom 18'11" x 10'11" (5.78 x 3.33)

Downstairs WC

Family Room 14'1" x 12'11" (4.30 x 3.94)

Kitchen/Dining Room 17'8" x 14'1" (5.40 x 4.30)

Utility Room 11'5" x 14'0" (3.48 x 4.27)

Downstairs Shower Room

Office/Guest Room 10'2" x 7'10" (3.10 x 2.39)

Study 11'8" x 10'8" (3.58 x 3.27)

Garage 10'8" x 5'3" (3.27 x 1.61)

First Floor Landing

Bedroom One 17'8" x 12'9" (5.39 x 3.91)

Family Bathroom 8'3" x 7'7" (2.52 x 2.32)

Dressing Room 9'3" x 8'7" (2.82 x 2.62)

Bedroom Two 12'11" x 10'10" (3.94 x 3.32)

Bedroom Three 10'9" x 21'10" (3.28 x 6.68)

Bedroom Four 9'7" x 8'4" (2.94 x 2.56)

Bedroom Five 8'1" x 7'4" (2.47 x 2.24)

Floor Plan

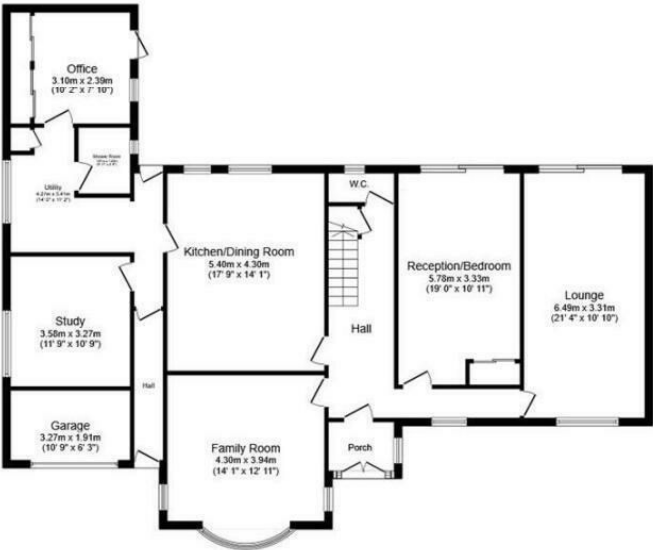

Ground Floor  
Floor area 151.0 m² (1,626 sq.ft.) approx

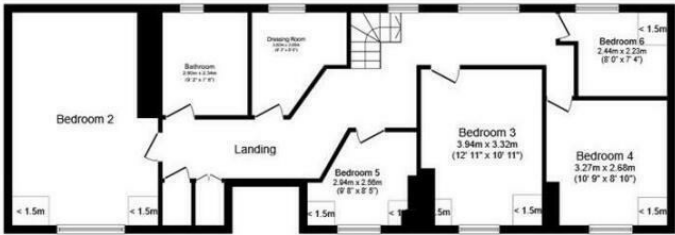

First Floor  
Floor area 96.1 m² (1,035 sq.ft.) approx

Total floor area 247.2 m² (2,661 sq.ft.) approx  
Restricted height areas 5.1 m² (55 sq.ft.)

This floor plan is for illustrative purposes only. It is not drawn to scale. Any measurements, floor areas (including any total floor area), openings and orientation are approximate. No details are guaranteed, they cannot be relied upon for any purpose and they do not form part of any agreement. No liability is taken for any error, omission or misstatement. A party must rely upon its own inspection(s). Powered by [www.focalagent.com](http://www.focalagent.com)

Area Map

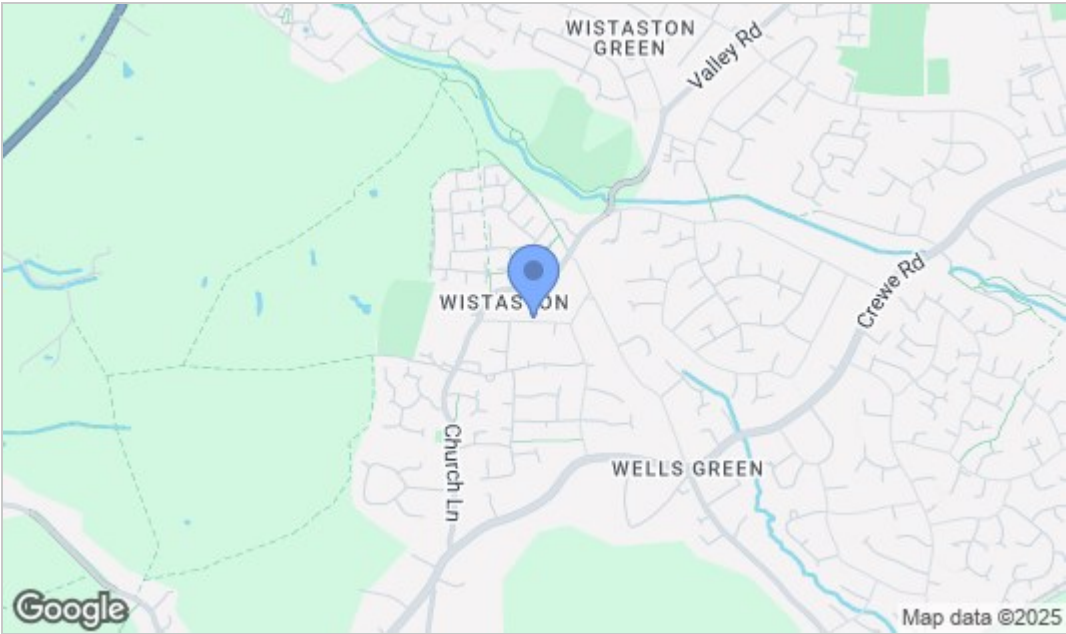

Energy Efficiency Graph

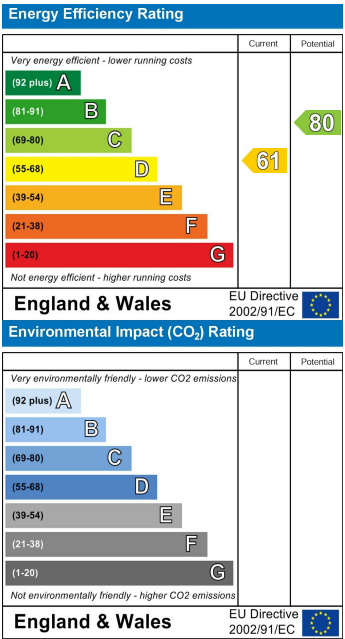

NOTICE Chris Hamriding Lettings & Estate Agents for themselves and for the vendor or lessors of this property whose agents they are given notice that: (i) the particulars are set out as a general outline only for the guidance of intending purchasers or lessees, and do not constitute, nor constitute part of, an offer of contract, (ii), all descriptions, dimensions, references to condition and necessary permissions for use and occupation, and other details are given in good faith and are believed to be correct but any intending purchasers or tenants should not rely on them as statement or representation of fact but must satisfy themselves by inspection or otherwise as to the correctness of each of them, (iii) no person in the employment of Chris Hamriding Lettings & Estate Agents has any authority to make or give any representation or warranty whatever in relation to this property.