



Idbury Close, Witney



Idbury Close

Witney

Nicely located two bedroom semi-detached home in the sought after location of Deer Park. This home would be ideal for first time buyers and has the opportunity to extend the back of the home STPP.

Council Tax band: C

Tenure: Freehold

- Located on the popular Deer Park development is this well-presented two bedroom semi-detached home
- Fitted kitchen with recently installed combi boiler
- Garage and driveway parking
- Opportunity to extend the back of the home STPP
- Perfect home for first-time buyers
- Master bedroom with built in wardrobe

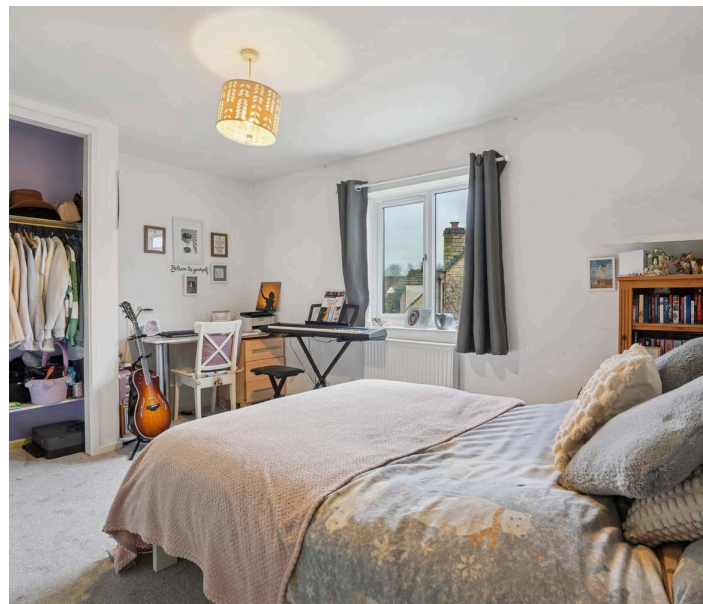



Idbury Close - Witney

Approximate Gross Internal Area = 66.5 sq m / 716 sq ft

Garage = 14.2 sq m / 153 sq ft

Total = 80.7 sq m / 869 sq ft

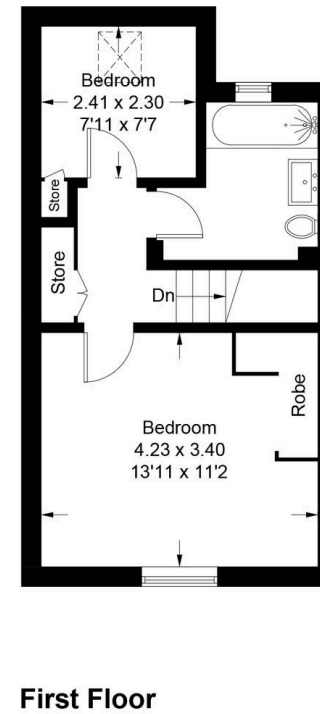
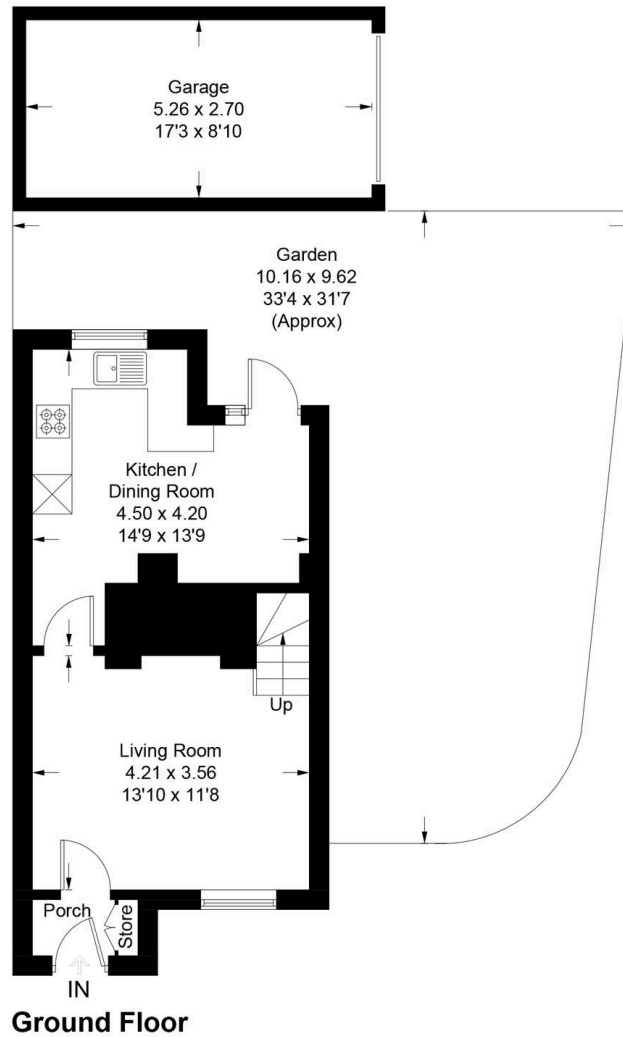



Simpsons Witney Branch

4 Langdale Court Witney, Oxfordshire - OX28 6AD

01993 835030 • witney@simpsonsproperty.com • www.simpsonsproperty.com/