

ATHERTONS
ESTATE & LETTING AGENTS

EST. 1985

81 Haymoor Road

Oakdale, Poole

Guide Price **£325,000**

ATHERTONS
ESTATE & LETTING AGENTS











GROUND FLOOR
574 sq.ft. (53.3 sq.m.) approx.

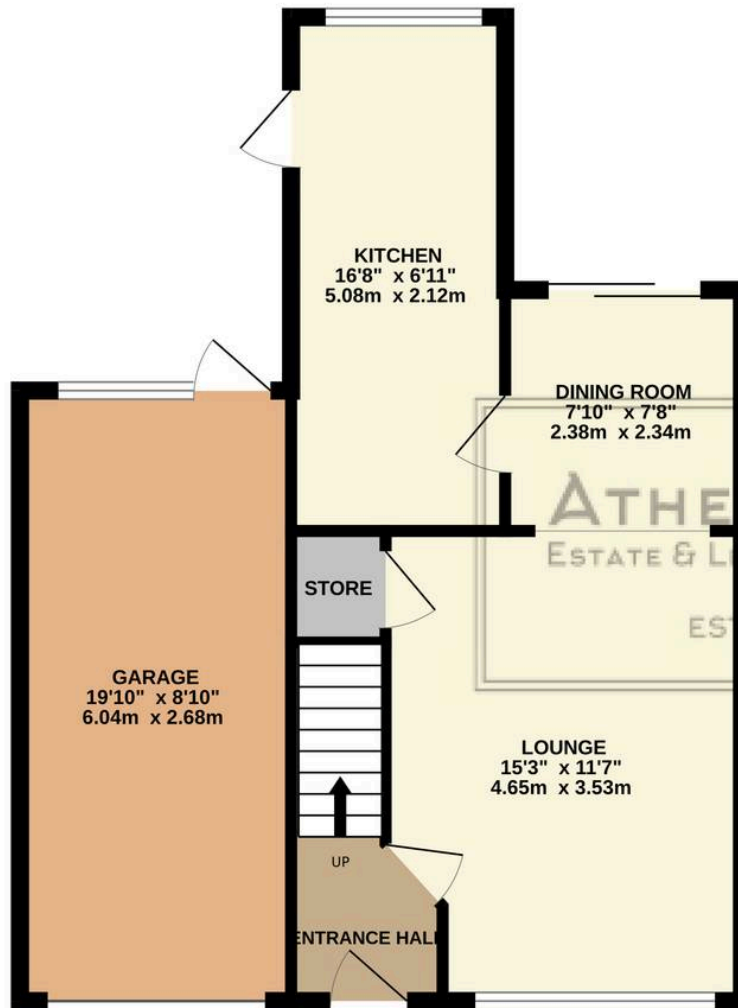

1ST FLOOR
338 sq.ft. (31.4 sq.m.) approx.

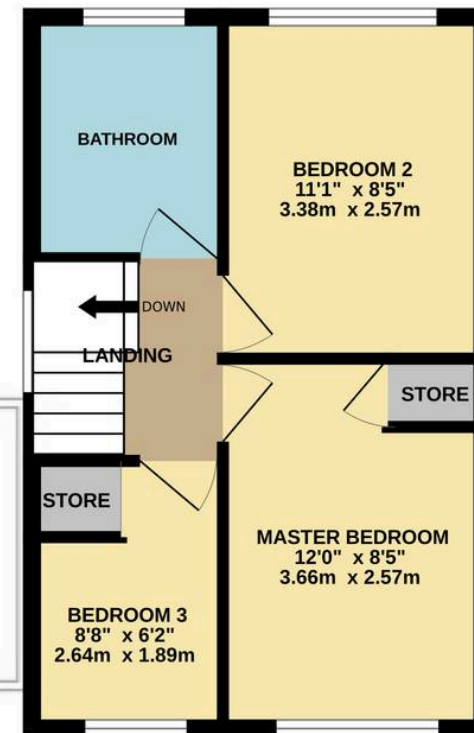

TOTAL FLOOR AREA : 911 sq.ft. (84.7 sq.m.) approx.

Whilst every attempt has been made to ensure the accuracy of the floorplan contained here, measurements of doors, windows, rooms and any other items are approximate and no responsibility is taken for any error, omission or mis-statement. This plan is for illustrative purposes only and should be used as such by any prospective purchaser. The services, systems and appliances shown have not been tested and no guarantee as to their operability or efficiency can be given.
Made with Metropix ©2025



Athertons Estate Agents

14 Dorchester Road, Oakdale - BH15 3JY

01202 681113 • poole@athertonsea.com • <http://www.athertonsestateagents.co.uk>

