

DEAN & CO

ESTATE AGENTS

SALES - LETTING - AUCTIONS

Monkseaton Nail Bar & Beauty

07767687979

Cauldwell Lane
Whitley Bay, NE25 8LN
£1,350 Per Month



4



2



1



C

Cauldwell Lane

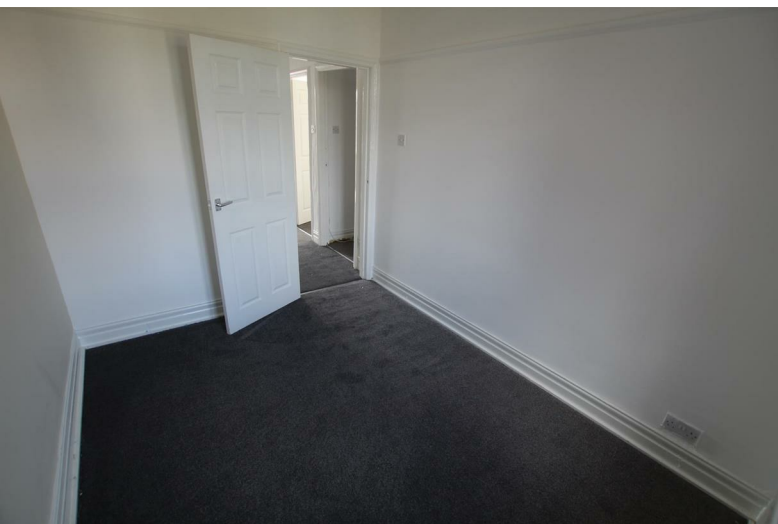

Description

Dean & Co Estates welcomes this well designed four bedroom flat on the first floor of a building on Cauldwell Lane, Whitley Bay, NE25 8LN. Perfect for families or professionals as this property offers a blend of comfort and versatility, ideal for those seeking a coastal lifestyle.

Featuring four bedrooms, one with a private ensuite for added comfort and privacy, this flat also includes a well maintained family bathroom accessible to all residents. The reception room serves as a welcoming space for relaxation and entertainment, enhancing the overall living experience.

Located just a short walk from the stunning Whitley Bay beach, this property provides the ultimate seaside living experience. With a variety of supermarkets, restaurants, and cafes nearby, all your daily needs are easily met within walking distance.





Floor Plan



Area Map



Energy Efficiency Graph

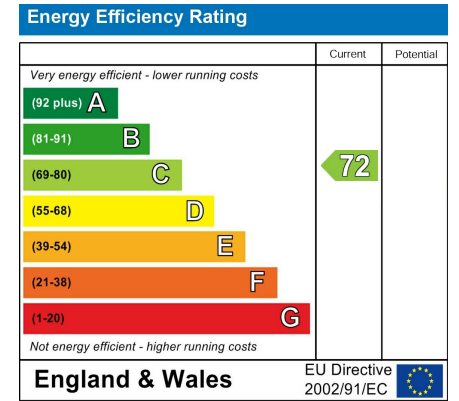

Viewing

Please contact our Dean & Co Estates Office on 0191 823 8540 if you wish to arrange a viewing appointment for this property or require further information.

These particulars, whilst believed to be accurate are set out as a general outline only for guidance and do not constitute any part of an offer or contract. Intending purchasers should not rely on them as statements of representation of fact, but must satisfy themselves by inspection or otherwise as to their accuracy. No person in this firm's employment has the authority to make or give any representation or warranty in respect of the property.