



48 Sandy Lane, Fair Oak - SO50 8ET
£375,000

WHITE & GUARD

48 Sandy Lane

Fair Oak, Eastleigh

INTRODUCTION

This beautiful, extended, three-bedroom detached home is positioned on a large plot and has undergone refurbishment by the current owners to offer accommodation briefly comprising an entrance hall, spacious living room, kitchen/diner, study and ground floor cloakroom.

On the first floor there are two large double bedrooms, a single room and modern family bathroom.

Outside the property benefits from a block-paved driveway, detached garage, enclosed rear garden and fully owned solar panels.

LOCATION

The property is within catchment for Fair Oak primary school and only minutes away from Wyvern College which caters for 11-16 year olds and has academy status.

Hedge End and its retail park that include M&S and Sainsburys is also nearby, as is Eastleigh and its thriving centre, broad range of shops and amenities and mainline railway station.

Southampton Airport is a stones throw away and all main motorway access routes are also within easy reach.

- Eastleigh Council - Band D
- EPC Grade C - Freehold





INSIDE

Upon entering the property you are welcomed in to the entrance hall which has stairs to the first floor, with doors through to the living room, study and cloakroom. The 19ft light and airy living room has a large window to the front aspect, spotlighting and has been laid to laminate flooring, with a set of double doors to one end opening to the kitchen/diner.

The kitchen/diner is again a spacious room with a window to the side and French doors to the rear. The kitchen itself has been fitted with a range of wall and base units with complimentary worktops. There is a built-in electric oven with hob and extractor over, space for a fridge freezer, washing machine and dishwasher, with tiling to key areas, spotlights and laminate flooring.

The study has a window to the side aspect, a range of base units with worktops over and shelving to one wall making it an ideal home office space, with useful storage cupboard to one side. The cloakroom has been fitted with a wash hand basin set in vanity unit and WC, with laminate flooring.

On the first floor there are two double bedrooms, one with built-in wardrobes and a further single bedroom also with built-in storage to the front of the property. The family bathroom has a window to the rear and has been fitted with a white suite comprising a panel enclosed bath with waterfall shower over, counter top wash hand basin and hidden cistern WC, with heated towel rail, tiling to key areas and laminate flooring.

OUTSIDE

To the front of the property is a large block paved driveway offering parking for two vehicles and lined with mature hedgerow to one side and fence to the other. There is gated pedestrian side access to the rear garden which has been landscaped to provide a paved seating area with planted borders.

There is also a detached garage with door to the side opening to directly to the garden and up and over door to the rear of the property. The property also benefits from fully owned solar panels which benefit from FIT payments.



SERVICES

Gas, water, electricity and mains drainage are connected. Please note that none of the services or appliances have been tested by White & Guard.

T: 023 8202 2199

457 Fair Oak Road, Fair Oak,
Southampton, Hampshire, SO50 2AJ
E: fair oak@whiteandguard.com
W: whiteandguard.com

Disclaimer

These particulars are not to form part of a Sale Contract owing to the possibility of errors and/or omissions. Prospective purchasers should therefore satisfy themselves by inspection or otherwise as to their correctness. All fixtures, fittings, chattels and other items not mentioned are specifically excluded unless otherwise agreed within the Sale Contract documentaries or left in situ and gratis upon completion. The property is also sold subject to rights of way, public footpaths, easements, wayleaves, covenants and any other matters which may affect the legal title. The Agent has not formally verified the property's structural integrity, ownership, tenure, acreages, estimated square footage, planning/building regulations status or the availability/operation of services and/or appliances. Therefore, prospective purchasers are advised to seek validation of all the above matters prior to expressing any formal intent to purchase.

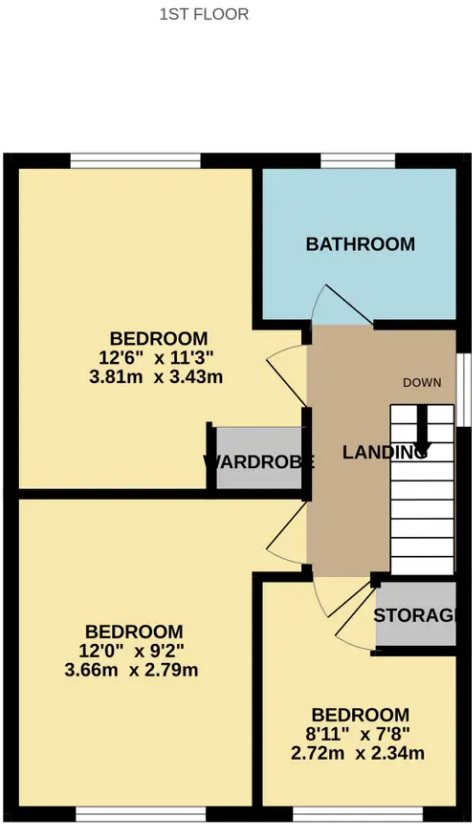
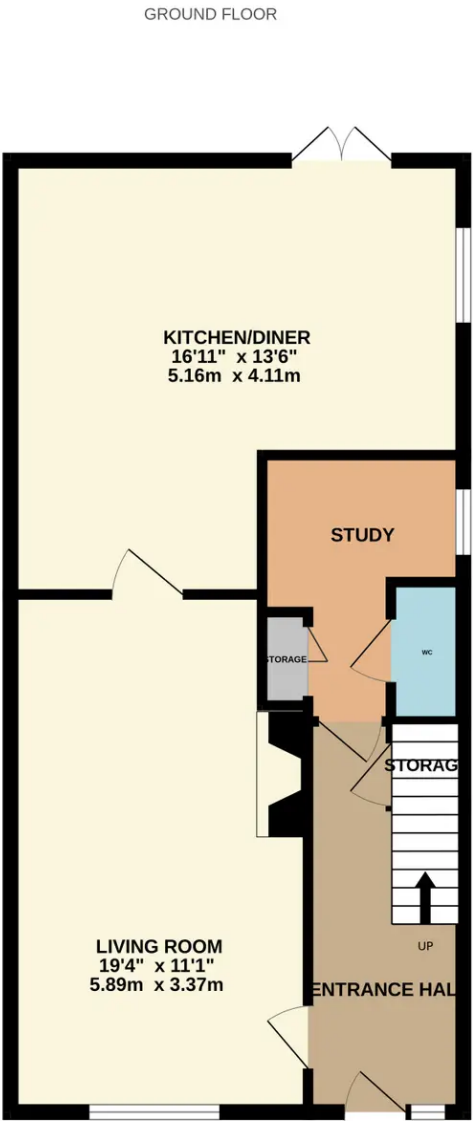

Whilst every attempt has been made to ensure the accuracy of the floorplan contained here, measurements of doors, windows, rooms and any other items are approximate and no responsibility is taken for any error, omission or mis-statement. This plan is for illustrative purposes only and should be used as such by any prospective purchaser. The services, systems and appliances shown have not been tested and no guarantee as to their operability or efficiency can be given.
Made with Metropix ©2023