

LET TO



Belsize Lane, London, NW3
£5,950 Per Month

LEXINGTONS



- 3 Double Bedrooms - 3 Bathrooms - Located In The Heart Of Belsize Village - 1528 sqft- Private Terrace - 3rd Floor
- Wooden Floors - Open Plan Modern Kitchen - Dressing Room
- EPC C - Council Tax Band G
- Unfurnished - Available From 10th of July

Situated in the coveted Belsize Village, this exquisite penthouse exemplifies luxury living at its finest. Boasting a stunning split level design, this property features three spacious double bedrooms, all adorned with elegant wooden floors and recently redecorated in calming neutral tones. The grand reception room seamlessly flows into a modern open plan kitchen, creating the perfect space for entertaining.

This remarkable residence also offers three bathrooms for added convenience, as well as a generous private decked roof terrace offering breath-taking panoramic views of the surrounding area.

Located in the heart of Belsize Village, residents will enjoy unparalleled access to a thriving hub of trendy shops and eateries, just a leisurely stroll away. With Belsize Park and Swiss Cottage within close proximity, an array of amenities, from boutique shopping to fine dining, are just waiting to be explored.

Not to mention, the property is also conveniently located near underground stations such as Belsize Park, Finchley Road, and Swiss Cottage, providing easy access to transport links for seamless travel throughout the city.

*Please note that the furnishings have been added to enhance the appearance of some of the rooms and do not form part of the property.

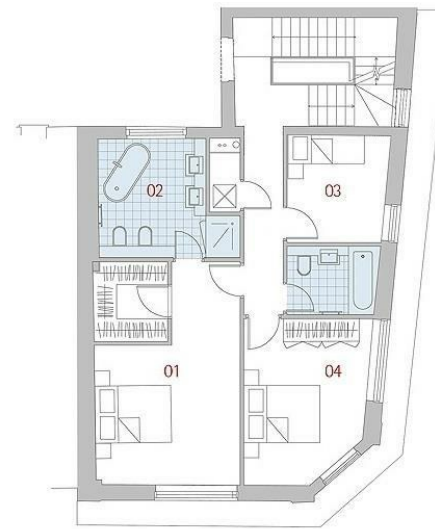

- APARTMENT NO 3**
142 m2 [1528 sq ft]
- 01 Master Bedroom
5,8 m x 3,8 m [19'0" x 12'6"]
 - 02 Master Bathroom
3,7 m x 3,1 m [12'2" x 10'2"]
 - 03 Study/ Bedroom 2
2,8 m x 2,6 m [9'2" x 8'6"]
 - 04 Bedroom 3
4,4 m x 3,2 m [14'5" x 10'6"]
 - 05 Living/ Dining
7,2 m x 6,7 m [23'7" x 21'12"]
 - 06 Terrace Area
11,3 m2 [121,6 sq ft]

