

SPENCE WILLARD



Plot adjacent to Arnell Lodge, Colwell Lane, Colwell, PO40 9LX

A substantial plot with full planning granted for a detached four bedroomed house and a separate detached double garage tucked away on the fringes of Colwell and Freshwater Village.

VIEWING

FRESHWATER@SPENCEWILLARD.CO.UK 01983 756575 WWW.SPENCEWILLARD.CO.UK



DESCRIPTION

Offered for sale with planning approved for a detached four bedroomed home with parking and detached garage located between Colwell Lane and Heath Lane in Freshwater. The plot has already been enclosed by new close board fencing and there is a new gated pedestrian access to and from Heath Lane.

LOCATION

There is vehicular access from Colwell Lane via its own freehold driveway down the side of Arnell Lodge who have a right of way to access there bungalow only. There is also gated access by foot onto Heath Lane which is about 5-6 minutes stroll to the seafront at Colwell Bay.

PLANNING INFORMATION

The planning details can be found on the Isle of Wight Planning Portal as follows:

LPA Ref: 23/00756/FUL.

Approval is for a detached dwelling and a detached garage and was granted on 21st July 2023 and for building to commence before expiration of three years from the date of planning approval being granted.

TENURE

Freehold

VIEWINGS

Strictly by appointment only via Spence Willard

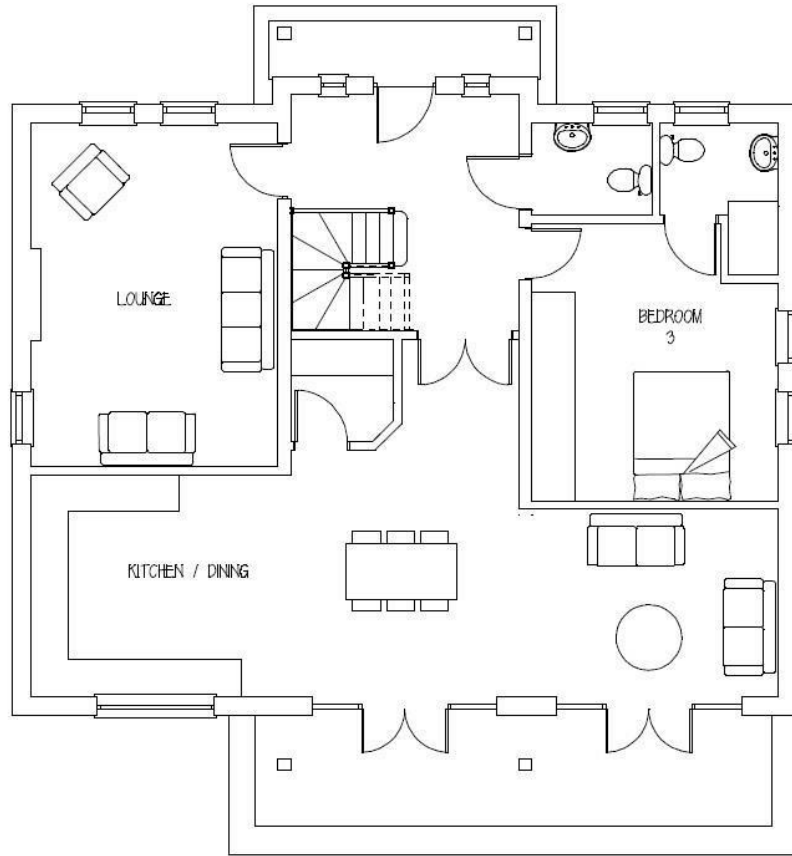

GROUND FLOOR PLAN

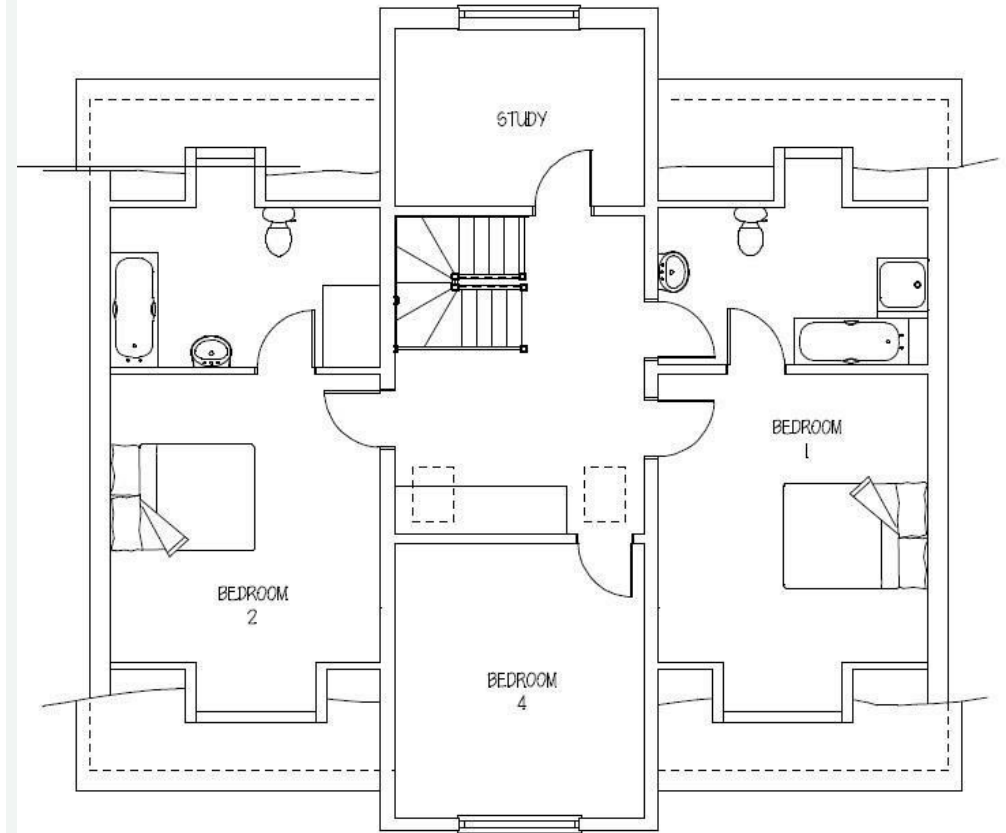

FIRST FLOOR PLAN

SPENCEWILLARD.CO.UK

1. Particulars: These particulars are not an offer or contract, nor part of one. You should not rely on statements by Spence Willard in the particulars or by word of mouth or in writing ("information") as being factually accurate about the property, its condition or its value. Neither Spence Willard nor any joint agent has any authority to make any representations about the property, and accordingly any information given is entirely without responsibility on the part of the agents, seller(s) or lessor(s).
2. Photos etc: The photographs show only certain parts of the property as they appeared at the time they were taken. Areas, measurements and distances given are approximate only.
3. Regulations etc: Any reference to alterations to, or use of, any part of the property does not mean that any necessary planning, building regulations or other consent has been obtained. A buyer or lessee must find out by inspection or in other ways that these matters have been properly dealt with and that all information is correct.
4. VAT: The VAT position relating to the property may change without notice.