

SPENCE WILLARD

NEW HOMES & DEVELOPMENT



Plot adjacent to, 424, Newport Road, Cowes, Isle Of Wight

Fantastic opportunity for the purchase of two plots, both offering planning permission for detached homes. One dwelling offers four bedrooms, whilst the other has three, and both plots provide superb views down across fields to the river and Northwood church. Both properties have been granted permission for two parking spaces within a private driveway.

VIEWING

COWES@SPENCEWILLARD.CO.UK 01983 200880 WWW.SPENCEWILLARD.CO.UK



Plots at 424 Newport Road

For any developers seeking plots with planning permission, a superb prospect awaits for the construction of two detached homes. Planning permission was granted on the 14th October 2020. Footings have been laid and signed off for one of the plots. Permission is for a four bedroom detached house, and a three bedroom detached house, both with parking for two vehicles within their own driveways.

Located along Newport Road, the plots offer a great rear outlook over open fields and down towards the river Medina and Northwood Church. The plots are convenient for both access into the heart of Cowes and its fast ferry links to Southampton, and to the Islands capital town of Newport.

Full details of the planning permission can be viewed via the Isle of Wight Council website www.iow.gov.uk using reference 20/01100/FUL.

Postcode

PO31 8PP

Services

None connected, however all services are available - Water, Drainage, Electricity and Gas

Viewings

All viewings to be with the sole selling agents, Spence Willard.



Rear Elevation
Scale 1:50@ A1



Front Elevation
Scale 1:50@ A1

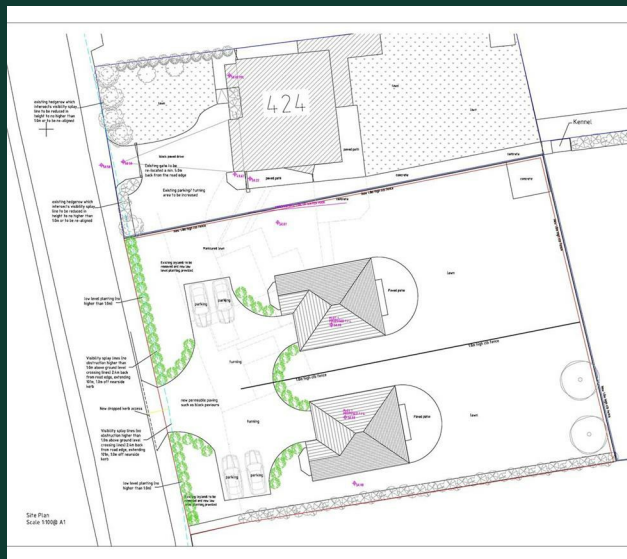

Rear Elevation
Scale 1:50@ A1



Front Elevation
Scale 1:50@ A1

**Plots Adjacent To, 424, Newport Road Cowes, Isle Of Wight, PO31 8PP
(3 Bedroom)**



SKETCH PLAN FOR ILLUSTRATIVE PURPOSES ONLY
All measurements walls, doors, windows, fittings and appliances, their sizes and locations, are approximate only. They cannot be regarded as being a representation by the seller, nor their agent.
Produced by Potterplans Ltd. 2024

**Plots Adjacent To, 424, Newport Road Cowes, Isle Of Wight, PO31 8PP
(4 Bedroom)**

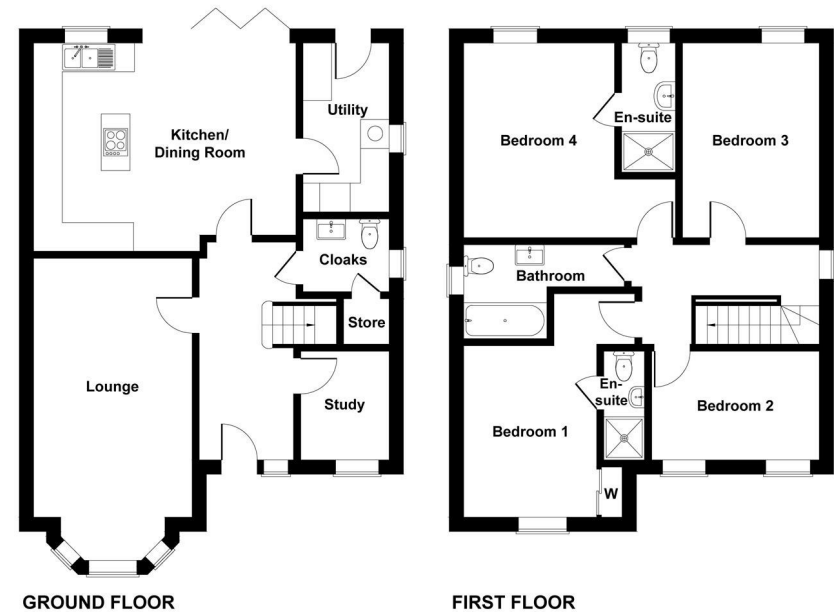

SKETCH PLAN FOR ILLUSTRATIVE PURPOSES ONLY
All measurements walls, doors, windows, fittings and appliances, their sizes and locations, are approximate only. They cannot be regarded as being a representation by the seller, nor their agent.
Produced by Potterplans Ltd. 2024

SPENCEWILLARD.CO.UK

1. Particulars: These particulars are not an offer or contract, nor part of one. You should not rely on statements by Spence Willard in the particulars or by word of mouth or in writing ("information") as being factually accurate about the property, its condition or its value. Neither Spence Willard nor any joint agent has any authority to make any representations about the property, and accordingly any information given is entirely without responsibility on the part of the agents, seller(s) or lessor(s). 2. Photos etc: The photographs show only certain parts of the property as they appeared at the time they were taken. Areas, measurements and distances given are approximate only. 3. Regulations etc: Any reference to alterations to, or use of, any part of the property does not mean that any necessary planning, building regulations or other consent has been obtained. A buyer or lessee must find out by inspection or in other ways that these matters have been properly dealt with and that all information is correct. 4. VAT: The VAT position relating to the property may change without notice.