

# Lancaster Gate, Hyde Park W2

---



# Lancaster Gate, Hyde Park W2

This light filled penthouse is set on the eighth floor of a mid century building and offers over 1,981 sq ft of living and entertaining space. Floor to ceiling sliding glass doors and a large south-facing balcony span the entire length of the front of the apartment. There are also two well proportioned terraces.

The accommodation comprises a principal bedroom with en suite bathroom, three further bedrooms all of a good size, family shower room, extremely large reception room, kitchen/dining room and multiple private balconies. There is direct lift access into the flat and a parking space in the underground garage comes with the flat.



**Guide price:** £3,680,000

**Tenure:** Leasehold: 141 years remaining

**Service charge:** £11,074.44 per annum, reviewed every year, next review date 2024

**Ground rent:** Peppercorn

**Local authority:** City of Westminster

**Council tax band:** H

## Location

Transport links can be found nearby at Paddington Mainline (Network Rail, Heathrow Express) and Underground Stations (Elizabeth line, Circle line and District, Bakerloo and Hammersmith and City) and Lancaster Gate (Central Line).

The apartment is well connected to Heathrow Airport due to the local transport connections.

The local shopping amenities of Connaught Village and Westbourne Grove are close by and Marble Arch and Oxford Street are within easy reach.









# Heron Court

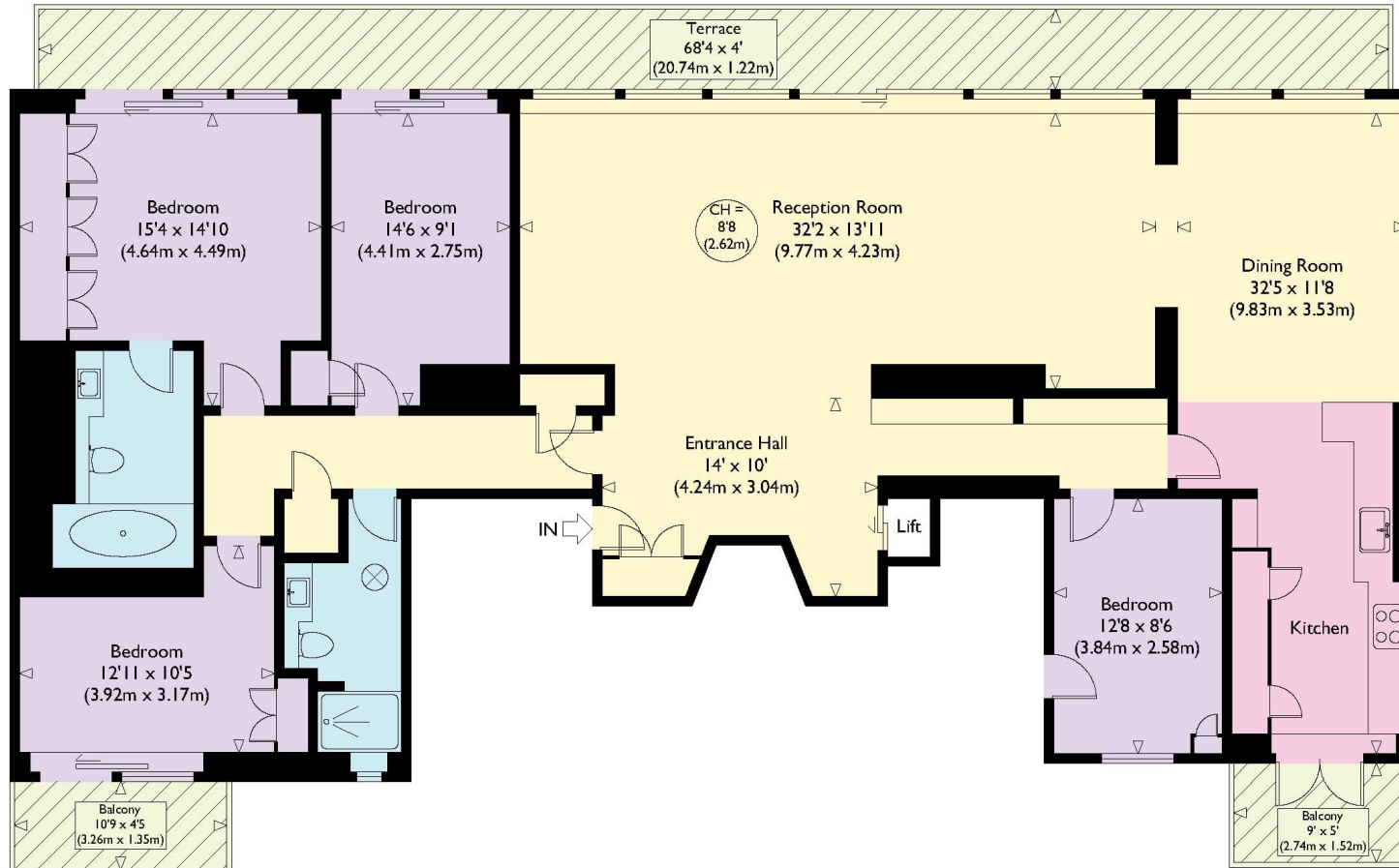

Eighth Floor

Approximate Gross Internal Floor Area : 1981 sq ft / 184.0 sq m  
 Approximate Gross External Floor Area : 86 sq ft / 8.0 sq m (Balconies / Terrace)

This plan is for guidance only and must not be relied upon as a statement of fact. Attention is drawn to the important notice on the last page of the text of the Particulars.



**Knight Frank**  
**Hyde Park**  
1 Craven Terrace  
London W2 3QD

**Laura Dam Villena**  
020 3978 2463  
laura.damvillena@knightfrank.com

[knightfrank.co.uk](https://www.knightfrank.co.uk)



**FG Consultants**  
4 Pembroke Mews  
London W8 6ER

**Patch Lister**  
patch.lister@fgconsultants.com



Fixtures and fittings: A list of the fitted carpets, curtains, light fittings and other items fixed to the property which are included in the sale (or may be available by separate negotiation) will be provided by the Seller's Solicitors.

Important Notice: 1. Particulars: These particulars are not an offer or contract, nor part of one. You should not rely on statements by Knight Frank LLP in the particulars or by word of mouth or in writing ("information") as being factually accurate about the property, its condition or its value. Neither Knight Frank LLP nor any joint agent has any authority to make any representations about the property, and accordingly any information given is entirely without responsibility on the part of the agents, seller(s) or lessor(s). 2. Photos, Videos etc: The photographs, property videos and virtual viewings etc. show only certain parts of the property as they appeared at the time they were taken. Areas, measurements and distances given are approximate only. 3. Regulations etc: Any reference to alterations to, or use of, any part of the property does not mean that any necessary planning, building regulations or other consent has been obtained. A buyer or lessee must find out by inspection or in other ways that these matters have been properly dealt with and that all information is correct. 4. VAT: The VAT position relating to the property may change without notice. 5. To find out how we process Personal Data, please refer to our Group Privacy Statement and other notices at <https://www.knightfrank.com/legals/privacy-statement>.

Particulars dated Sept 2023. Photographs and videos dated Sept 2023.

Knight Frank is the trading name of Knight Frank LLP. Knight Frank LLP is a limited liability partnership registered in England and Wales with registered number OC305934. Our registered office is at 55 Baker Street, London W1U 8AN where you may look at a list of members' names. If we use the term 'partner' when referring to one of our representatives, that person will either be a member, employee, worker or consultant of Knight Frank LLP and not a partner in a partnership. If you do not want us to contact you further about our services then please contact us by either calling 020 3544 0692, email to [marketing.help@knightfrank.com](mailto:marketing.help@knightfrank.com) or post to our UK Residential Marketing Manager at our registered office (above) providing your name and address.