

**The House Cauldwell Road  
Mansfield, Nottinghamshire NG18 5BL  
£950,000**

- A FIVE BEDROOMED DETACHED PROPERTY OF IMMENSE CHARACTER, RETAINING PERIOD FEATURES. EXTENDED AND UPGRADED BY THE CURRENT OWNERS AND WELL MAINTAINED AND PRESENTED THROUGHOUT
- SITTING ROOM WITH OPEN FIRE, DINING ROOM (MULTI-FUEL STOVE) AND STUDY HAVING LIMESTONE FIREPLACE
- BEAUTIFUL LANDING, HAVING FEATURE PICTURE WINDOW, OVERLOOKING THE GARDEN AND STAIRS TO SECOND FLOOR
- THREE FURTHER BEDROOMS TO THE FIRST FLOOR, PLUS REFITTED BATHROOM, INCLUDING SEPARATE SHOWER AREA
- EXTENSIVE GROUNDS TO THE FRONT AND REAR, HARDSTANDING FOR SEVERAL VEHICLES AND DETACHED DOUBLE GARAGE
- FRONT ENTRANCE DOOR LEADING DIRECTLY INTO THE MAIN, FAMILY LIVING ROOM WITH VAULTED CEILING. INNER HALLWAY, HAVING OAK PANELLING TO THE WALLS AND WIDE OAK STAIRCASE LEADING TO THE FIRST FLOOR
- FITTED BREAKFAST KITCHEN, SEPARATE UTILITY ROOM AND REAR ENTRANCE AREA, LEADING TO GROUND FLOOR WC
- MAIN BEDROOM FEATURING FULLY TILED, ENSUITE BATHROOM AND WALK-IN WARDROBE/DRESSING AREA
- THE SECOND FLOOR IS IDEAL AS A GUEST SUITE, COMPRISING SEATING AREA, BEDROOM, AND BATHROOM
- LARGE, DETACHED OFFICE BUILDING WITH STOREROOM TO THE FAR END AND STEAM ROOM



## VIEWING:

and further information through our Mansfield office on 01623 422777. Alternatively, email [sales@temple-estates.co.uk](mailto:sales@temple-estates.co.uk)

## DIRECTIONS:

From Mansfield, leave via the A60 Nottingham Road. On the outskirts of the town, turn right at West Notts College onto Derby Road. Turn right onto Cauldwell Road and Burleigh is then on the right-hand side.

## ACCOMMODATION COMPRISES

### MAIN LIVING ROOM

**28'3" x 12'6" (8.62m x 3.82m)**

This is an extension to the original property, hence why the main hall now becomes an inner hall. This beautiful reception includes a vaulted ceiling. Oak front door, UPVC patterned French doors to the front, UPVC double aspect and two further UPVC top openers. Wall mounted, remote control living flame electric fire, two cast iron radiators, third radiator with cover and wooden flooring.

### INNER HALLWAY

Retaining its original charm and features, which includes Oak panelling to the walls, Oak internal doors and wide Oak staircase. Radiator with cover and decorative coving.

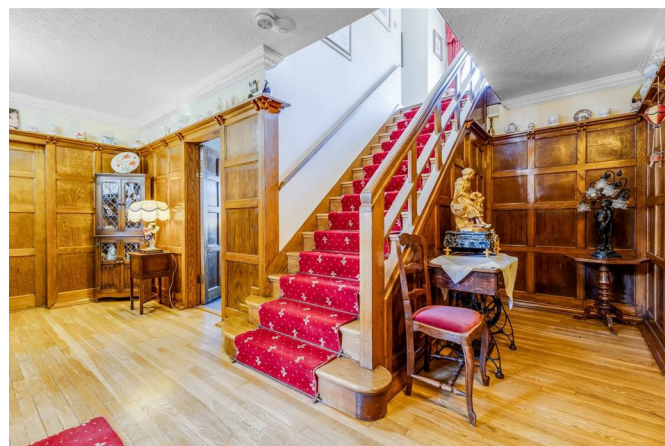

### LOUNGE

**18'11" x 14'11" (5.77m x 4.57m)**

The focal point being the fireplace having open chimney, tiled hearth and moulded surround. UPVC double glazed side aspect, two radiators (one with cover), deep coving and wooden flooring.



### DINING ROOM

**14'10" x 13'11" (4.54m x 4.25m)**

Rustic brick fireplace with tiled hearth and inset multi-fuel stove. Decorative, arched glass display cabinet fitted to the side of the fireplace. Two cast iron radiators, surround sound speakers and coving to the ceiling.



### STUDY

**11'6" x 8'11" (3.52m x 2.74m)**

Corner, Limestone fireplace including inset living flame electric fire. Cast iron radiator, coving and UPVC window looking into the sun lounge.



### SUN LOUNGE

**24'2" x 17'11" (7.39m x 5.48m)**

A stunning room, with glass roof and brick and UPVC elevations. Bi-fold doors leading to the garden. Two radiators and tiled flooring.



## BREAKFAST KITCHEN

**18'3" x 13'11" (5.57m x 4.26m)**

Fitted with an extensive range of shaker style base and eye level units, island fitment and granite work surfaces with inset sink unit. Recessed range cooker, for cooking purposes only, not to provide heating or hot water. Built in twin ovens, hob, extractor fan and microwave and space for an American style fridge/freezer. UPVC French windows to the side, UPVC aspect, downlighters, surround sound speakers and wood effect flooring.



## REAR ENTRANCE AREA OFF THE KITCHEN

Tiled flooring and UPVC back door. Cupboard housing the oil-fired boiler.

## UTILITY

**6'11" x 4'0" (2.13m x 1.22m)**

Stainless steel sink unit and single drainer, work top and fitted shelves.

## SECOND ENTRANCE AREA

accessed via the inner hall. UPVC rear door, wood flooring and radiator. Ground floor cloakroom, having wash hand basin and WC. Chrome radiator, tiled flooring and half tiled walls.

## GROUND FLOOR CLOAKROOM

having wash hand basin and WC. Chrome radiator, tiled flooring and half tiled walls.



## FIRST FLOOR

### LANDING

An outstanding area with full length picture window immediately looking over the rear garden. Airing cupboard, wooden flooring, additional UPVC rear aspect, deep coving and radiator.

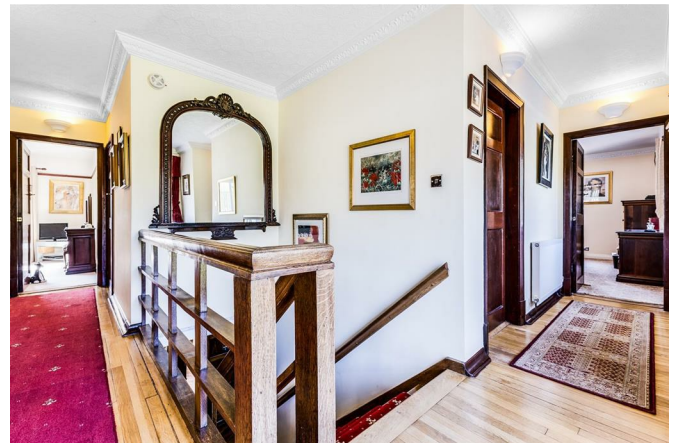

### BEDROOM ONE

**15'2" x 12'10" (4.64m x 3.92m)**

UPVC double glazed side and rear aspect. Decorative coving, radiator and walk-in wardrobe/dressing area.



### EN SUITE

Panelled bath including mixer shower to the taps, wash hand basin and WC. Full tiling to the walls, chrome radiator and UPVC obscure glaze.





## BEDROOM TWO

**14'11" x 14'4" (4.55m x 4.38m)**

original, built in shelved cupboard. Upvc double glazed front elevation, radiator, picture rail and down lighters.



## BEDROOM TWO

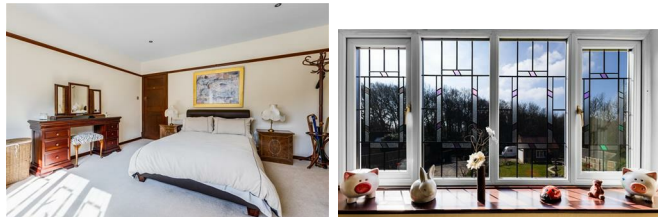

## BEDROOM THREE

**13'11" x 12'0" (4.25m x 3.67m)**

UPVC double glazed side elevation, radiator and picture rail.

## BEDROOM FOUR

**15'1" x 9'1" (4.60m x 2.77m)**

Fitted shelved cupboard, radiator and UPVC double glazed side elevation.

## BATHROOM

Including jacuzzi bath with mixer shower to the taps, wash hand basin and WC. Separate, large fully tiled shower area with seat. Mosaic tiled flooring and full tiling to the walls. Upright chrome radiator, UPVC frosted window and downlighters.

Door from the landing leading to a concealed staircase to the following guest suite/children's private space:

## SEATING AREA

**12'1" x 8'3" including stairs (3.69m x 2.53m including stairs)**

Two radiators, double sky light and built in eaves space.

## BEDROOM FIVE

**10'5" x 7'6" (3.19m x 2.30m)**

Fitments to either side of this room. Double glazed sky light and UPVC double glazed obscure glaze.



## BATHROOM

Panelled bath, wash hand basin and WC. Upright chrome radiator, double glazed sky light and access to remaining loft space.

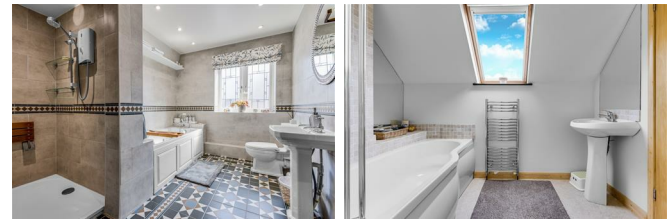

## OUTSIDE

Cauldwell Road is a 'no through road', which adds to the privacy. As you enter through the gates, you will see a detached, brick built double garage to the left, with roller door. Block paving provides ample car standing, with a further pebbled beyond this. There is a lawned garden, having central water feature, as well rose and shrub borders.

An entertaining area greets you as you approach the side entrance, with hardwearing artificial lawn and covered seating area. You then discover the large office – 8.38m x 2.96m, which is of brick and tile construction, UPVC windows and light and power is provided. To the far end is a store area and steam room.

As you move into the rear garden there is an extensive flagstone patio and steps the provide access to the main lawn. There are stocked borders and raised planters. A former summer house has more recently been used as a greenhouse, which could always be converted back. Finally, to prevent those muddy boots inside, there is a 'gardeners' toilet and WC.

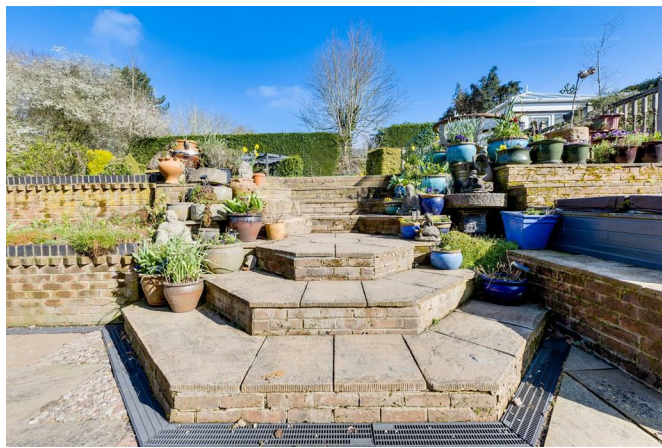

## MONEY LAUNDERING

Under the Protecting Against Money Laundering and the Proceeds of Crime Act 2002, we must point out that any successful purchasers who are proceeding with a purchase will be asked for identification i.e. passport, driving licence or recent utility bill. This evidence will be required prior to solicitors being instructed in the purchase or sale of a property.

## AS WITH ALL OUR PROPERTIES

we have not been able to check the equipment and would recommend that a prospective purchaser should arrange for a qualified person to test the appliances before entering into any commitment. MA5765/7.3.2025

The property is in council tax band F (Ashfield District Council).

## FINANCIAL ADVICE

We offer help and advice in arranging your mortgage. Please contact this office. Written quotations available on request. YOUR HOME IS AT RISK IF YOU DO NOT KEEP REPAYMENTS ON A MORTGAGE OR OTHER LOAN SECURED ON IT.



**Ground Floor**  
Approx. 189.4 sq. metres (2038.5 sq. feet)

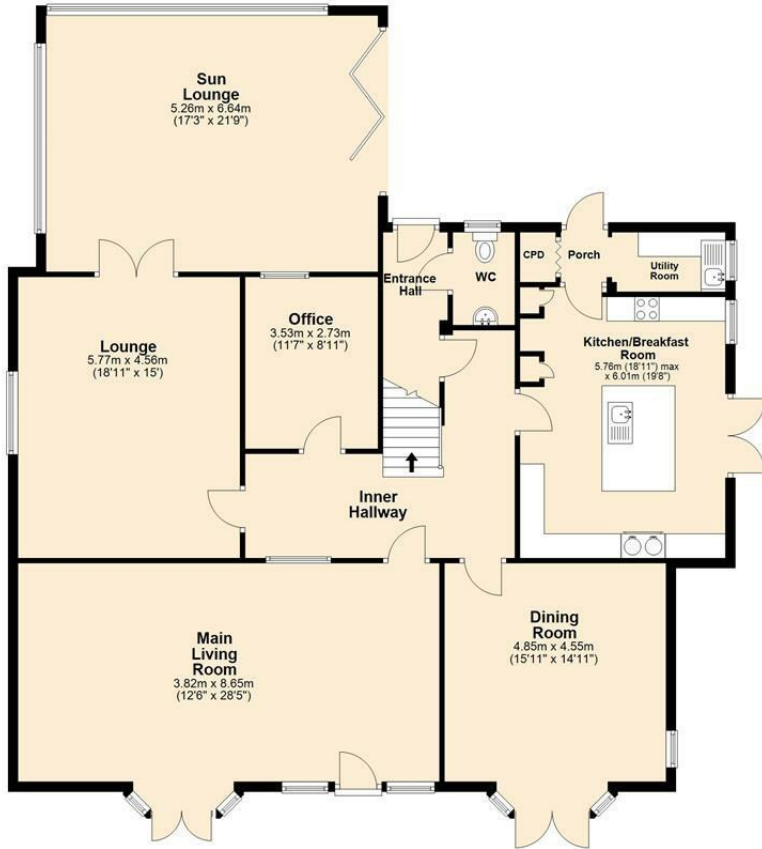

**First Floor**  
Approx. 108.5 sq. metres (1167.4 sq. feet)



**Second Floor**  
Approx. 25.3 sq. metres (272.7 sq. feet)



Total area: approx. 323.2 sq. metres (3478.6 sq. feet)

**Energy Efficiency Rating**

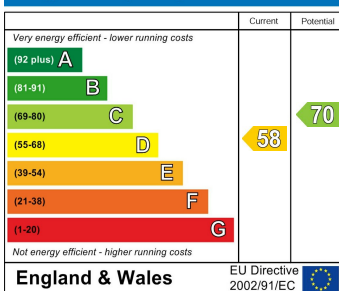

**Environmental Impact (CO<sub>2</sub>) Rating**

