



**Red Lion Inn Main Street  
Walesby, Nottinghamshire NG22 9NU**

**£500,000**

- AN EXCITING OPPORTUNITY TO OWN YOUR OWN PUBLIC HOUSE, PLUS ROOMS TO RENT OUT.
- ENTRANCE AREA LEADING TO A SNUG/TAP ROOM, MAIN BAR/SEATING AND POOL TABLE AREA.
- SECOND ENTRANCE AREA WITH BUILT IN STORE AND STAIRS TO THE FIRST FLOOR SUITE OF ROOMS.
- UPSTAIRS THERE ARE TWO ROOMS CURRENTLY USED BY THE OWNERS, PLUS 3 RENTED ROOMS.
- CAR PARK FOR APPROXIMATELY 15 VEHICLES, SEATING AREA AND SMOKING DEN.
- THE PROPERTY IS FREEHOLD AND IS ALSO A FREE HOUSE, NOT BEING TIED TO A BREWERY.
- FROM THIS AREA, THERE IS THEN ACCESS TO THE LADIES AND GENTS TOILETS.
- KITCHEN/DINING AREA, UTILITY ROOM, STORE AND ATTACHED OUTDOOR GAMES ROOM (WC).
- HIGH QUALITY FITTED KITCHEN (APPLIANCES) AND BATHROOM WITH 3 PIECE SUITE.
- FAMILY ENCLOSURE WITH SEATING, SOLAR PANELS TO THE ENTIRE ROOF, CCTV SYSTEM.



## VIEWING:

and further information through our Mansfield office on 01623 422777. Alternatively, email sales@davidblount.co.uk

## ACCOMMODATION:

Main entrance area, leading to the following:

### SNUG/TAP ROOM

**8'8 x 7'7 (2.64m x 2.31m)**

With separate bar having 3 pumps, ceiling beams and fitted bench seat. Leads through to the main bar/seating area.

### MAIN BAR

**23'9 x 15'2 (7.24m x 4.62m)**

Well stocked bar, currently with 5 pumps and cooling system. Fitted and freestanding furniture, beams, 2 radiators and inset log burner. Sky TV is currently provided. Access to the pool table area.

### POOL TABLE AREA

**17'7 x 15'0 (5.36m x 4.57m)**

Pool table with lighting central lighting above. 2 radiators. Side access door. Access to the toilets.

### LADIES WC

2 separate cubicles, sink unit and mirror, hand dryer, PVC wall boarding, 2 radiators, downlighters and tiled flooring.

### GENTS WC

Having urinal and separate cubicle. Tiled flooring, downlighters, PVC wall boarding and radiator.

### INNER LOBBY AREA

leading to storage space and then:

### KITCHEN/DINING AREA

**15'4 x 10'0 (4.67m x 3.05m)**

Fitted with wall and base units, work surfaces, stainless steel sink unit and single drainer, built in electric oven, hob and cooker hood. Fire alarm control panel, solar panel isolator, CCTV system. UPVC door.

### UTILITY

**11'0 x 7'6 (3.35m x 2.29m)**

Having base units and work tops. Wall mounted combination. Leading to a store room – 14'2 x 7'5.

There is a second entrance, providing access to the first floor accommodation. Outside, there are 3 key safes, one for each of the rented rooms upstairs. From this entrance there is also access to the fully equipped cellar. Built in store.

## FIRST FLOOR ACCOMMODATION.

## BATHROOM

White suite comprising, panelled bath with mains shower above, wash hand basin and WC. Full tiling to the walls, tiled flooring, upright chrome radiator and UPVC aspect.

### STAFF ACCOMMODATION ROOM 1

**16'4 x 12'2 (4.98m x 3.71m)**

UPVC elevation. Radiator.

### STAFF ACCOMMODATION ROOM 2

**15'4 x 14'4 (4.67m x 4.37m)**

UPVC elevation. Radiator.

### BREAKFAST KITCHEN

**15'6 x 11'5 (4.72m x 3.48m)**

Having several base units with work tops above, ceramic sink unit and drainer, island unit and a range of built in appliances – electric oven, hob, extractor, dishwasher and fridge/freezer.

The following rooms are currently rented out and produce in the region of £100-120.00 per night.

### BEDROOM ONE

**15'5 x 15'2 (4.70m x 4.62m )**

A furnished double bedroom, with UPVC aspect, radiator and French doors to an outside roof terrace.

### BEDROOM TWO

**15'3 x 12'7 (4.65m x 3.84m)**

Furnished with 2 double beds. UPVC double aspect. Radiator.

### BEDROOM THREE

**11'8 x 11'5 (3.56m x 3.48m)**

Also furnished as a double bedroom, radiator and UPVC aspect.

### OUTSIDE

The public house currently has a car park for approximately 15 vehicles. An additional area is used as an outside seating area. There is also a covered smoking den. A small enclosed yard, provides access to the previously described kitchen.

At the far end is a family enclosure with furniture and artificial turf. This provides access to an outside games room – 26'5 x 16'8. It has its own toilet with WC and wash hand basin. Tiled flooring, slimline heater and UPVC obscure glaze.

### MONEY LAUNDERING

under the Protecting Against Money Laundering

and the Proceeds of Crime Act 2002, we must point out that any successful purchasers who are proceeding with a purchase will be asked for identification i.e. passport, driving licence or recent utility bill. This evidence will be required prior to solicitors being instructed in the purchase or sale of a property.

#### **FINANCIAL ADVICE**

we offer help and advice in arranging your mortgage. Please contact this office. Written quotations available on request. YOUR HOME IS AT RISK IF YOU DO NOT KEEP REPAYMENTS ON A MORTGAGE OR OTHER LOAN SECURED ON IT.

#### **AS WITH ALL OUR PROPERTIES**

we have not been able to check the equipment and would recommend that a prospective purchaser should arrange for a qualified person to test the appliances before entering into any commitment. MA5592/12/01/2024.

## Red Lion Public House

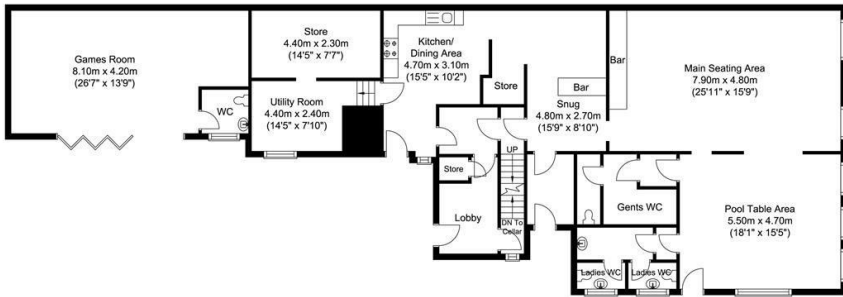

GROUND FLOOR

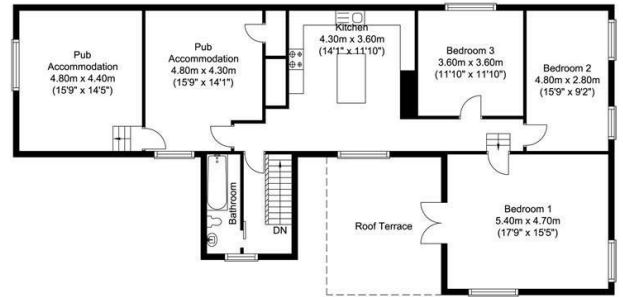

FIRST FLOOR

Energy Efficiency Rating		Current	Potential
Very energy efficient - lower running costs			
(92 plus) <b>A</b>			
(81-91) <b>B</b>			
(69-80) <b>C</b>			
(55-68) <b>D</b>			
(39-54) <b>E</b>			
(21-38) <b>F</b>			
(1-20) <b>G</b>			
Not energy efficient - higher running costs			
<b>England &amp; Wales</b>	EU Directive 2002/91/EC		

Environmental Impact (CO <sub>2</sub> ) Rating		Current	Potential
Very environmentally friendly - lower CO <sub>2</sub> emissions			
(92 plus) <b>A</b>			
(81-91) <b>B</b>			
(69-80) <b>C</b>			
(55-68) <b>D</b>			
(39-54) <b>E</b>			
(21-38) <b>F</b>			
(1-20) <b>G</b>			
Not environmentally friendly - higher CO <sub>2</sub> emissions			
<b>England &amp; Wales</b>	EU Directive 2002/91/EC		

