



*Maida Avenue, London, W2 1TG*  
*£125,000 Freehold*





1 x  1 x  1 x 

Barton Mead 45ft long narrow boat is situated on one of the most picturesque spots on one of the Little Venice canals by Maida Avenue close to Park Place Villas. The boat is currently set out as a large studio measuring 27'2" x 6'3" for the bedroom/reception, toilet/shower room, open plan kitchen. The boat is accessed along a private tow path surrounded by beautiful white stucco period buildings. The boat benefits from transferable mooring and connection to electric and water. On this side of the canal no other boats can be moored adjoining Barton Mead. Both of which add value to the boat.



**Barton Mead, Houseboat, London, W9**  
Approximate Gross Internal Area  
173 sq ft - 16 sq m

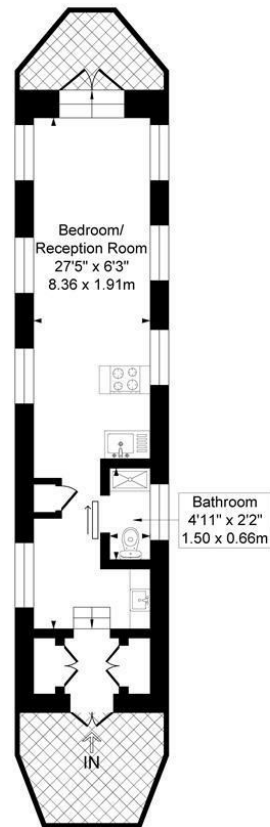

Illustration for identification purposes only, not in scale

**Important Notice** Debussy Property Service Ltd trading as Braithwait for themselves and for the vendor of this property whose agents they are, give notice that (i) these particulars do not constitute any part of an offer or contract, (ii) all statements contained within these particulars are made without responsibility on the part of Braithwait or the vendor, (iii) whilst none in good faith, none of the statements contained within these particulars are to be relied upon as a statement of representation or fact, (iv) any intending purchaser must satisfy him/herself by inspection or otherwise as to the correctness of each of the statements contained within these particulars, (v) the vendor does not make or give either Braithwait or any person within their employment any authority to make or give any representation or warranty whatsoever in relation to this property. Wide angled lenses may be used in photographs.

Call us on 0207 289 8889 or email [sales@braithwait.co.uk](mailto:sales@braithwait.co.uk)

