



Saltram Crescent, W9 3JR
Asking Price £675,000 Leasehold





2 x  2 x  1 x 

A lovely renovated two bedroom garden maisonette situated on the ground floor and first floor of a period Victorian terrace on Saltram Crescent. The reception and semi open plan sleek kitchen leads through to a dining area, with sliding doors opening up onto a sunny decked patio garden. The first double bedroom is located on the ground floor with the other on the first floor, benefitting from both a bathroom and guest cloakroom. There is also potential to further extend into the side return, subject to the usual permissions. Ideally located close to Queens Park tube and the shops and cafes of Salusbury Road. Long lease.



Saltram Crescent, W9

Approx. Gross Internal Area 802 Sq Ft - 74.51 Sq M

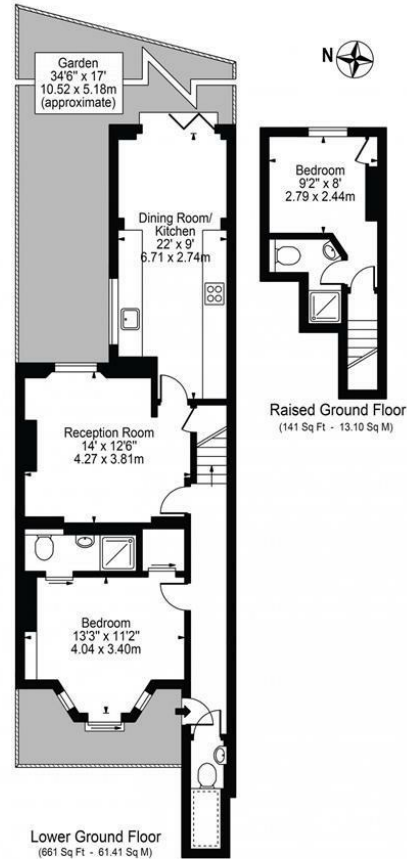

For Illustration Purposes Only - Not To Scale

This floor plan should be used as a general outline for guidance only and does not constitute in whole or in part an offer or contract. Any intending purchaser or lessee should satisfy themselves by inspection, searches, enquiries and full survey as to the correctness of each statement. Any areas, measurements or distances quoted are approximate and should not be used to value a property or be the basis of any sale or let.

Important Notice Debussy Property Service Ltd trading as Braithwait for themselves and for the vendor of this property whose agents they are, give notice that (i) these particulars do not constitute any part of an offer or contract, (ii) all statements contained within these particulars are made without responsibility on the part of Braithwait or the vendor, (iii) whilst none in good faith, none of the statements contained within these particulars are to be relied upon as a statement of representation or fact, (iv) any intending purchaser must satisfy him/herself by inspection or otherwise as to the correctness of each of the statements contained within these particulars, (v) the vendor does not make or give either Braithwait or any person within their employment any authority to make or give any representation or warranty whatsoever in relation to this property. Wide angled lenses may be used in photographs.

Call us on 0207 289 8889 or email sales@braithwait.co.uk

B
BRAITHWAIT