

Land & Barns at Monks Farm | Gestingthorpe Road | Great Maplestead | CO9 2RN

Specialist marketing for | Barns | Cottages | Period Properties | Executive Homes | Town Houses | Village Homes

  
**TOWN & VILLAGE**  
 PROPERTIES

*Land & New Homes*

To find out more or arrange a viewing, please contact Boxford on 01787 704200, Needham Market on 01449 722003 or visit [www.townandvillageproperties.co.uk](http://www.townandvillageproperties.co.uk)

## Land & Barns at Monks Farm, Gestingthorpe Road, Great Maplestead, CO9 2RN

*“An exciting opportunity to acquire a unique development site with planning permission for the conversion of two agricultural barns to create three units, each to enjoy their own parking & gardens.”*

### Description

An exciting opportunity to acquire a unique development site with planning permission for the conversion of two agricultural barns under Class Q permitted development rights and to create three units comprising one detached single storey dwelling and two semi-detached two storey barn conversions. Each will enjoy their own parking and gardens and stand in a rural setting set slightly back from the road within this highly desirable village.

### About the Area

Great Maplestead, which in the past has been awarded “Best Kept Village in Essex,” is an undeniably attractive and thriving village with a good community feel. Local amenities include a highly regarded primary school. The nearby market towns of Halstead, Sudbury and Braintree provide further amenities and services, including a mainline service to London Liverpool Street from the latter.



### Planning Reference

24/01780/COUPA – “Prior approval for the change of use of agricultural building to a dwellinghouse (Class C3), and for associated operational development - Change of use to 3 No. residential dwellings.”

### Local Authority

Braintree District Council

### Services

Private drainage.

### Agents Notes

All covenants, restrictions and planning stipulations can be viewed by using the planning reference quoted above in the planning section of the Braintree District Council website.

### Viewing Arrangements

Strictly by appointment only with a member of the Town & Village team in attendance – please contact the office for further details or to arrange a viewing.



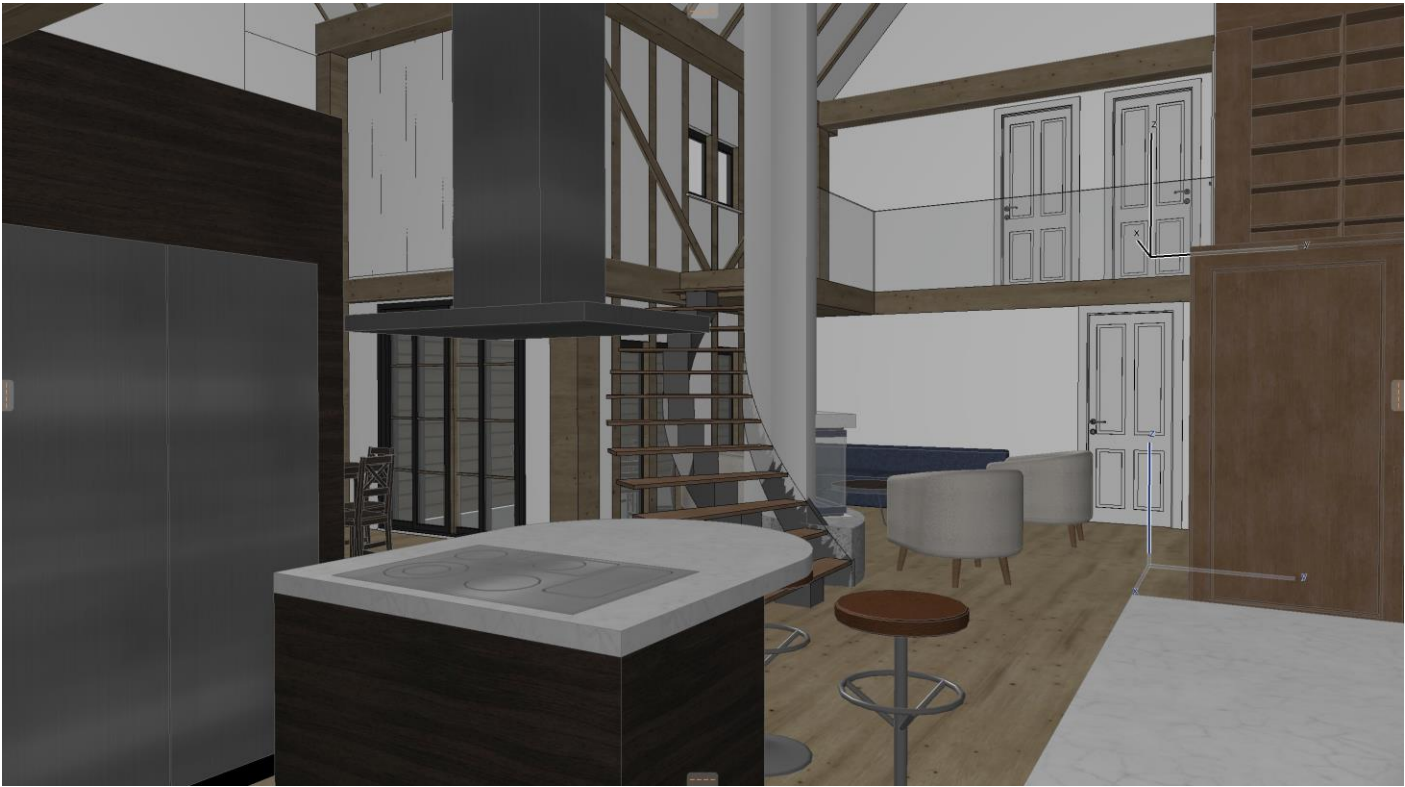





1 Ground Floor - Proposed

1:200

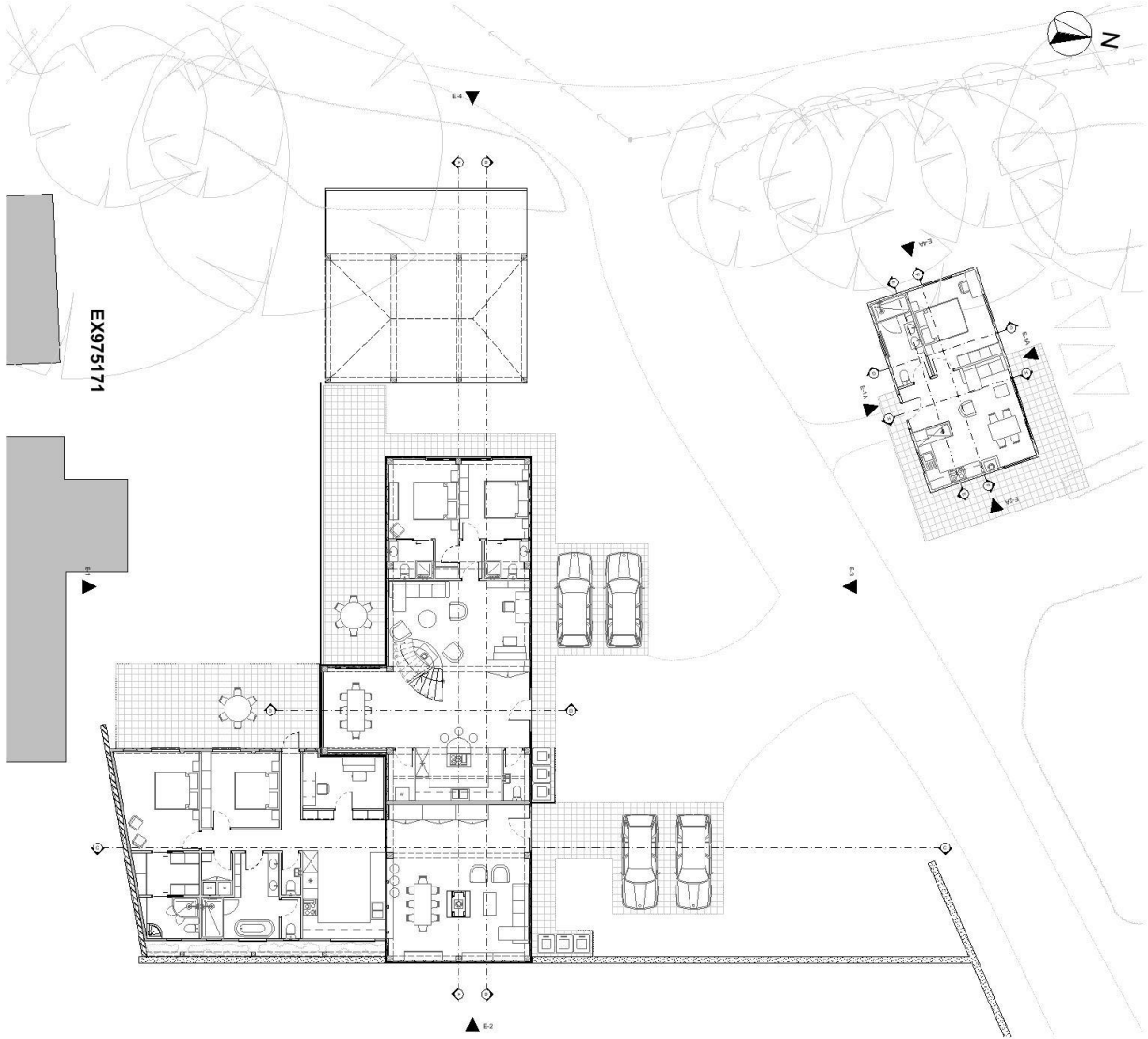

2 Ground Floor Zones

1:200

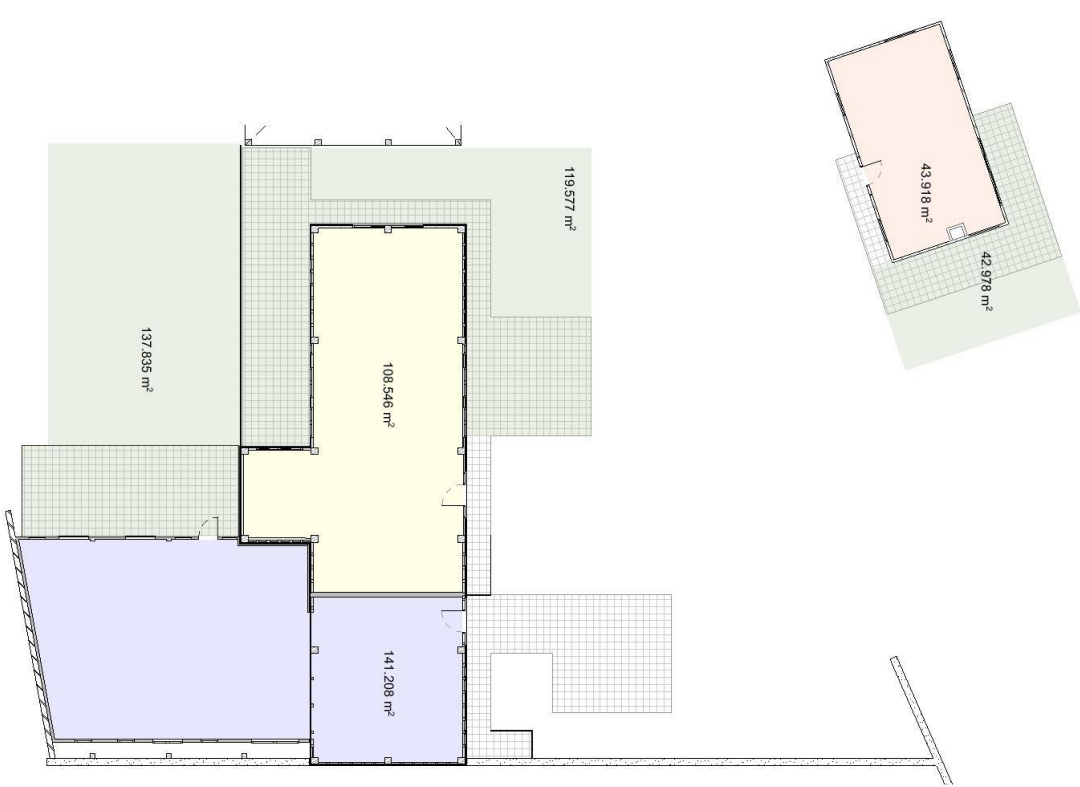

Purpose of Issue	status	Scales @ A3	Project No.	Originator	Project	Client	Layout Title	Drawing Number		
WIP		1:200	009	van der Linden Architecture	MONKS FARM Geslingthorpe Road Great Maplestead, CO9 2RN	REEVE BROWN	Ground Floor - Proposed	project	number	rev
								MKS009	0127	

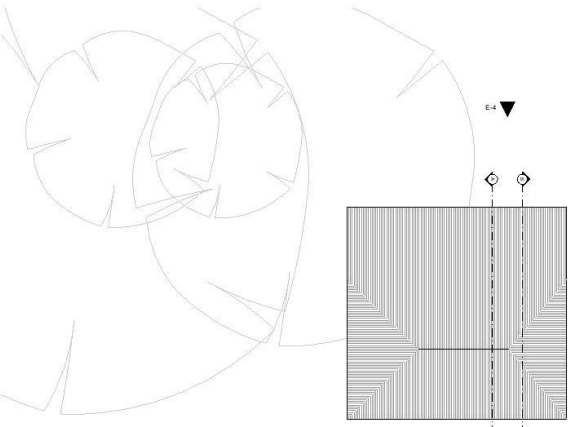
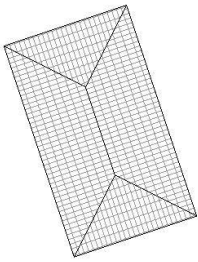
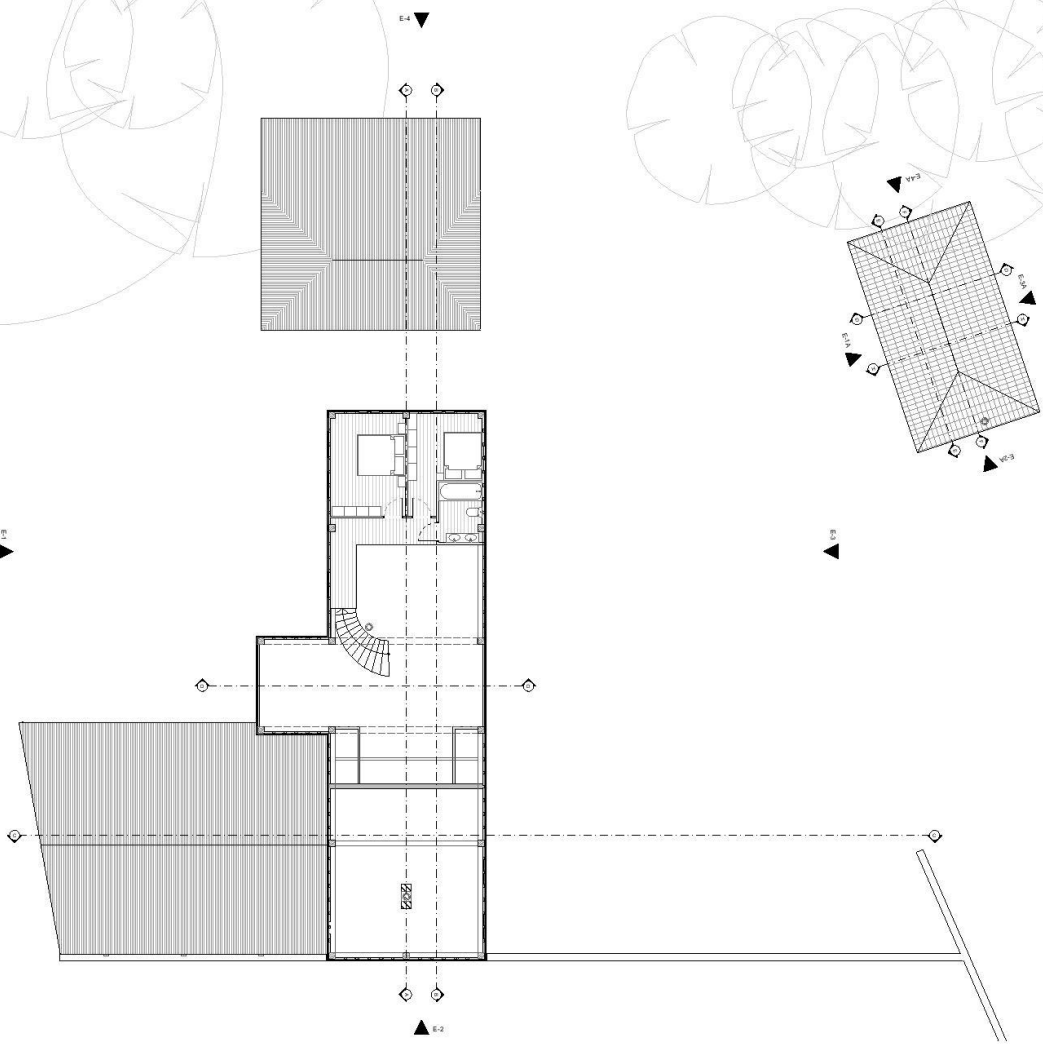
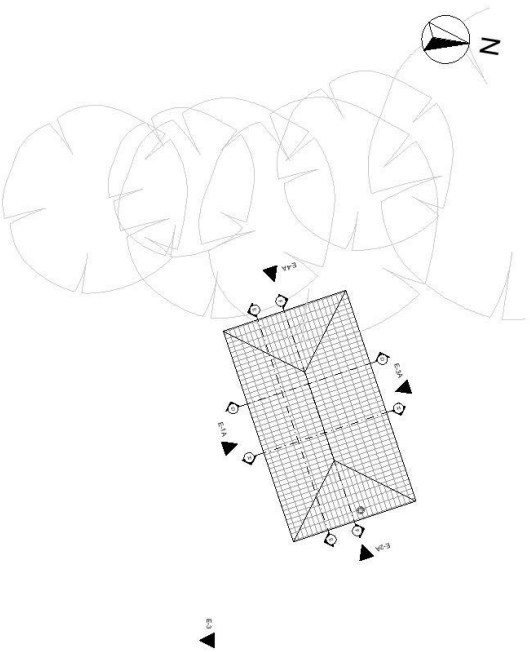

1 First Floor - Proposed

1:200

2 First Floor Zones

1:200

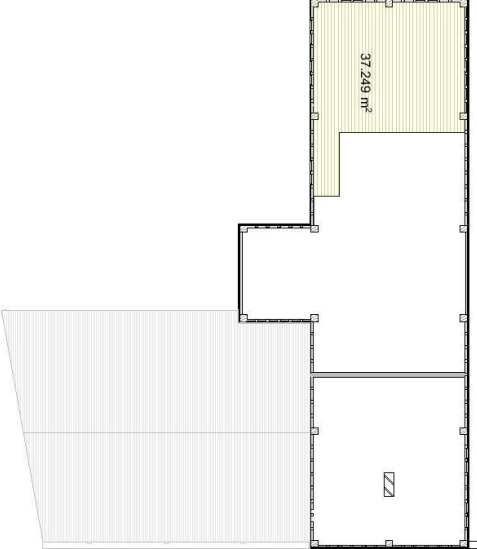

Purpose of Issue	status	Scales @ A3	Project No.	Originator	Project	Client	Layout Title	Drawing Number		
WIP		1:200	009	van der Linden Architecture	<b>MONKS FARM</b> Geelginsthorpe Road Great Witley, CO9 2RN	<b>REEVE BROWN</b>	First Floor - Proposed	project	number	rev
								MKS009	0128	

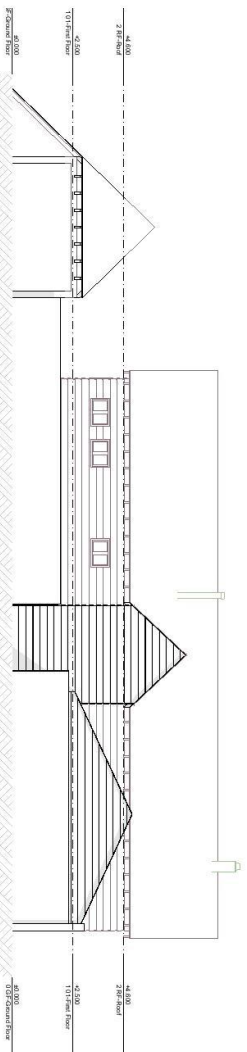

1	Elevation E-1	1:200
---	---------------	-------

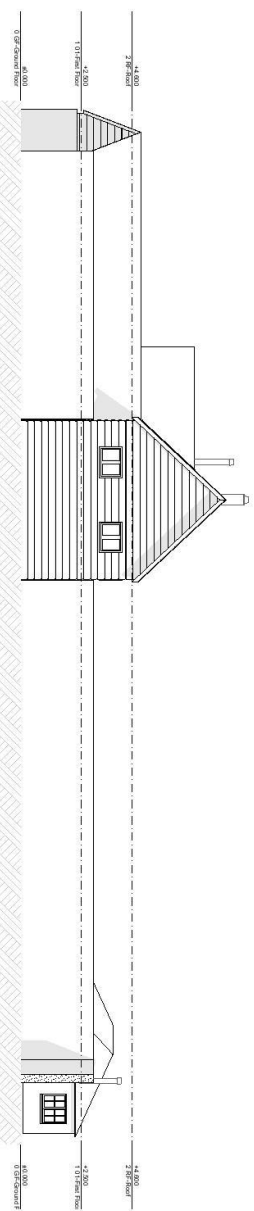

2	Elevation E-2	1:200
---	---------------	-------

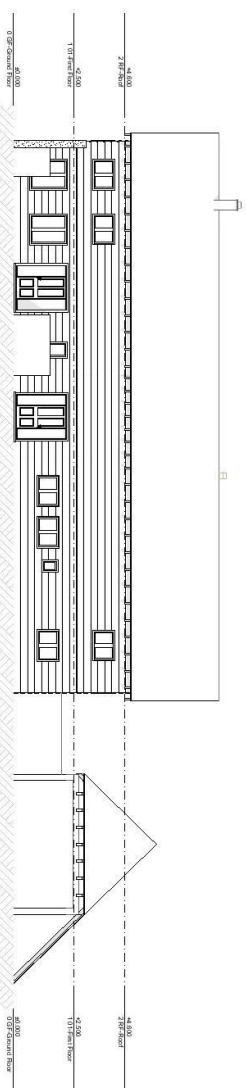

3	Elevation E-3	1:200
---	---------------	-------

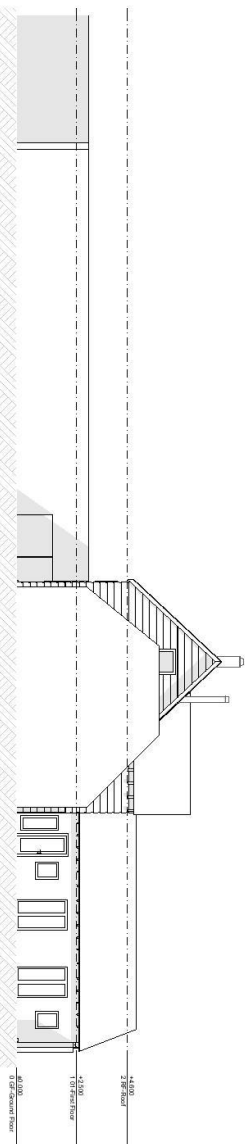

4	Elevation E-4	1:200
---	---------------	-------

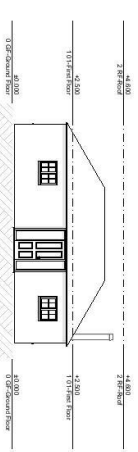

5	Elevation E-1A	1:200
---	----------------	-------

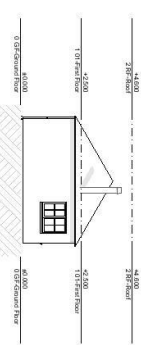

6	Elevation E-2A	1:200
---	----------------	-------

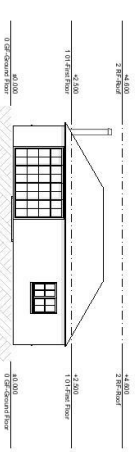

7	Elevation E-3A	1:200
---	----------------	-------

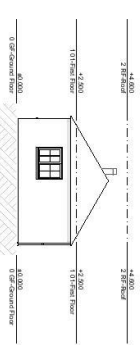

8	Elevation E-4A	1:200
---	----------------	-------

Purpose of Issue	Status	Scales @ A3 1:200	Project No. 009	Originator van der Linden Architecture	Project <b>MONKS FARM</b> Geethoporne Road Great Manildraford COB 2RN	Client <b>REEVE BROWN</b>	Layout Title <b>Elevations - Proposed</b>	Drawing Number project MKS009 number <b>0275</b> rev
------------------	--------	----------------------	--------------------	---	--	------------------------------	--	---



#### Disclaimer

Town & Village Properties (and its subsidiaries and their joint Agents where applicable) for themselves and for the vendors or lessors of this property for whom they act, give notice that (I) these particulars are a general outline only for the guidance of prospective purchasers or tenants, and do not constitute the whole or any part of an offer or contract (II) Town & Village Properties cannot guarantee the accuracy of any description, dimensions, references to conditions, necessary permissions for use and occupancy and other details contained herein and prospective purchasers or tenants must not rely on them as statements of fact or representations and must satisfy themselves as to their accuracy, (III) No employee of Town & Village Properties (and its subsidiaries and their joint Agents where applicable) has any authority to make or give any representation or warranty or enter into any contract whatever in relation to the property, (IV) Town & Village Properties (and its subsidiaries and their joint Agents where applicable) will not be liable in negligence or otherwise, for any loss arising from the use of these particulars and Town & Village Properties (and its subsidiaries and their joint Agents where applicable) have not tested any apparatus, equipment, fixtures and fittings or services and so cannot verify that they are in working order or fit for the purpose. A buyer is advised to obtain verification from their Solicitor, (V) Photographs will only show certain parts of the property and assumptions should not be made in respect of those parts of the property that have not been photographed. (Items or contents shown in the photographs are not included as part of the sale unless specified otherwise. It should not be assumed the property will remain as shown in the photograph. Photographs are taken using a wide-angle lens.



## TOWN & VILLAGE PROPERTIES

Registered address:  
Unit 81, Claydon Business Park  
Great Blakenham  
Ipswich  
England  
IP6 0NL

Needham Market: [info@townandvillageproperties.co.uk](mailto:info@townandvillageproperties.co.uk)  
Boxford: [boxford@townandvillageproperties.co.uk](mailto:boxford@townandvillageproperties.co.uk)

Boxford  
2a Broad Street, Boxford, Suffolk, CO10 5DX  
01787 704200

Needham Market  
87a High Street, Needham Market, Suffolk, IP6 8DQ  
01449 722003

London  
121 Park Lane, London, W1K 7AG  
020 7409 8403