





Your Logo

40 Lenmore Avenue,
Guide Price £475,000 - £500,000

 3  2  1



- Three Good Sized Bedrooms
- Off Street Parking
- Extended to Rear
- Ideally located to good Primary and Secondary School
- UPVC Double Glazed Windows
- Semi Detached Period Style Property
- Large South Facing Rear Garden
- Through Lounge/Diner
- Close to local shops and amenities
- Modern Family Bathroom.



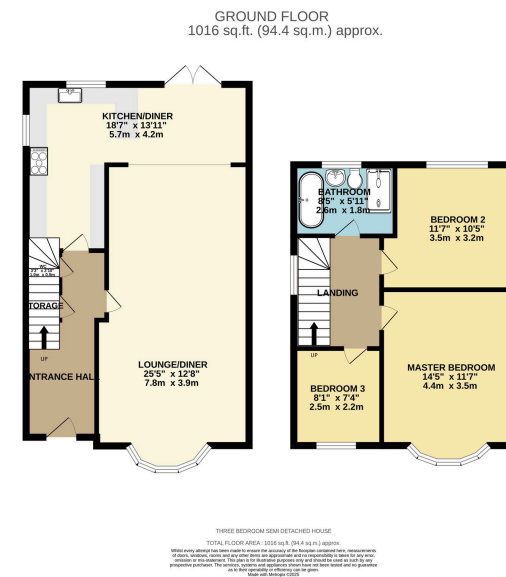
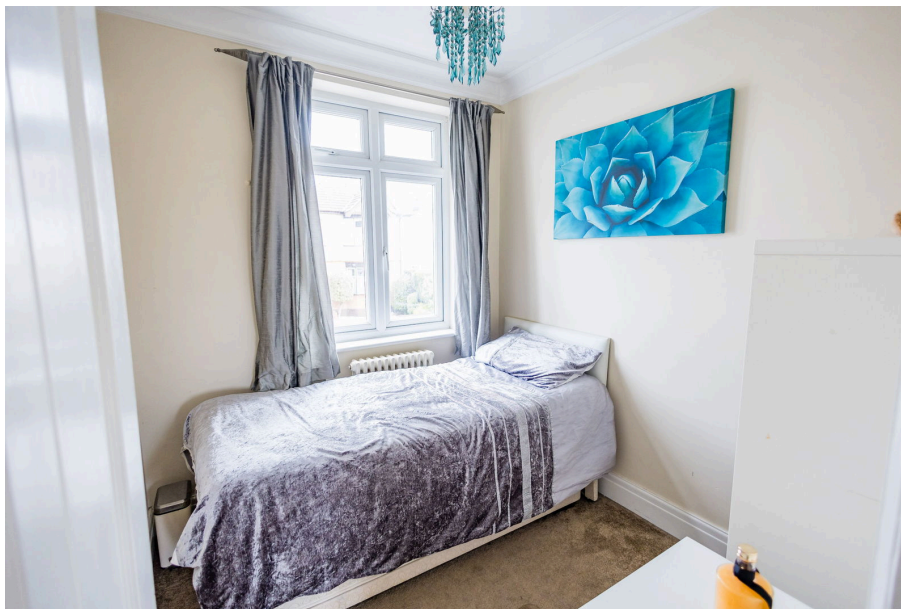

Guide Price £475,000 - £500,000. We are thrilled to bring to market this period style semi detached house which has a beautifully sized south facing rear garden, extended kitchen, high ceilings, off street parking, downstairs W/C, and located in the sought after area of Grays. Call Zoe today to secure your viewing.

Address: 18 Derwent Parade, South Ockendon, RM15 5EE

Phone: 01708 203 232

Email: zoew@myidealmortgage.co.uk