



21 Cheelson Road,
Guide Price £425,000 - £450,000

🛏 2 🚿 1 🚗 1



- Two Double Bedrooms
- Vast amounts of Off Street Parking
- South Facing Rear Garden
- Summer House currently used as storage and home gym
- Fully Fitted Kitchen including Appliances
- Semi Detached Bungalow
- Beautifully Decorated Throughout
- Potential to extend
- No Onward Chain
- Sought After Area in South Ockendon within walking distance to C2C station





GROUND FLOOR
607 sq.ft. (56.4 sq.m.) approx.

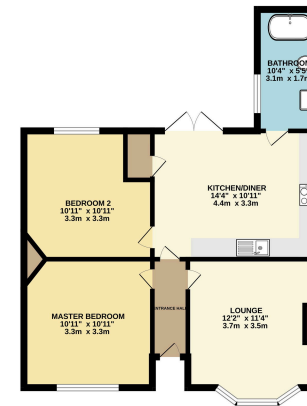

TWO BEDROOM BUNGALOW
TOTAL FLOOR AREA: 607 sq.ft. (56.4 sq.m.) approx.
*Energy rating obtained from Energy Performance Certificate (EPC) for this property. The rating is based on the energy performance of the property and is not a guarantee of the energy performance of the property. The rating is based on the energy performance of the property and is not a guarantee of the energy performance of the property. The rating is based on the energy performance of the property and is not a guarantee of the energy performance of the property.

Guide Price £425,000 - £450,000. This semi-detached bungalow is Exquisite, Pretty and is set in one of the most sought after roads in South Ockendon. Enormous amounts of off street parking, no through road, Two double bedrooms, South facing rear garden and much much more. Not forgetting No Onward Chain. Call Zoe to secure your viewing.

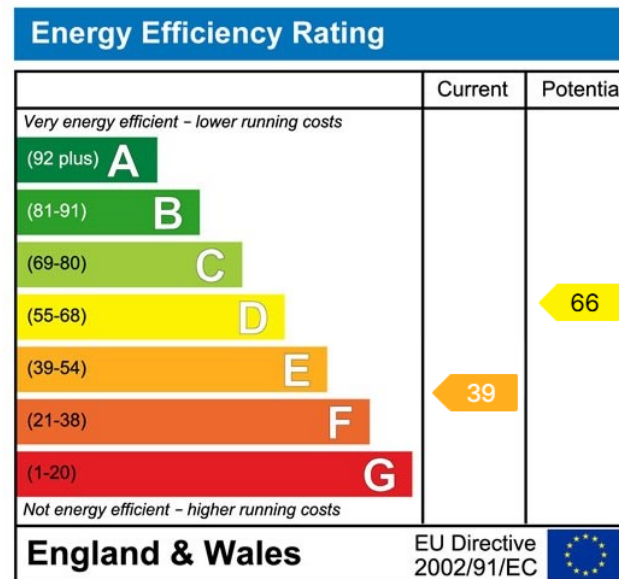

Address: 18 Derwent Parade, South Ockendon, RM15 5EE

Phone: 01708 203 232

Email: zoew@myidealmortgage.co.uk