



167 Foyle Drive
Guide Price £375,000

3 2 1



- THREE GOOD SIZED BEDROOMS
- BEAUTIFULLY DECORATED THROUGHOUT
- PERFECTLY LOCATED
- LOW MAINTENANCE REAR GARDEN
- WIMPEY NO FINE CONSTRUCTION
- SEMI DETACHED HOUSE
- DOWNSTAIRS W/C
- HIGH SPEC KITCHEN
- GUIDE PRICE £375,000 - £400,000
- THROUGH LOUNGE/DINER



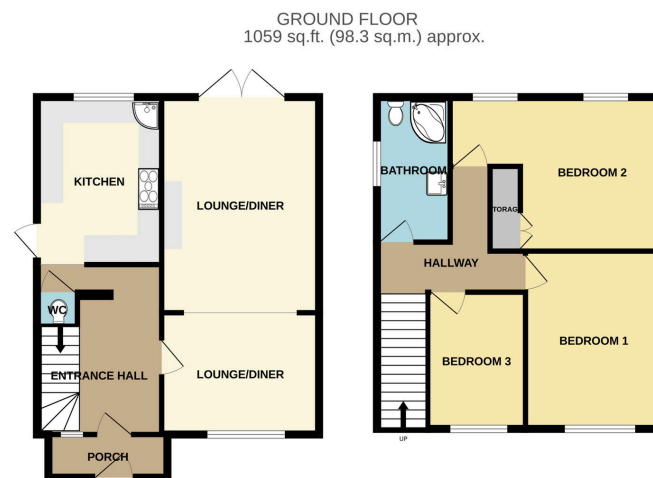

TOTAL FLOOR AREA: 1059 sq ft. (98.3 sq m.) approx.
 Whilst every effort has been made to ensure the accuracy of the floorplan contained here, measurements of doors, windows, rooms and any other items are approximate and no responsibility is taken for any error, omission or misstatement. This plan is for illustrative purposes only and should be used as a guide for any prospective purchaser. The services, fixtures and fittings shown here are for illustrative purposes and the guarantee as to their operability or efficiency can be given. Make well Mortgage (2024)

GUIDE PRICE £375,000 - £400,000. We are thrilled to present Foyle Drive, an outstanding three bedroom semi detached house which has been decorated to an extremely high spec and is located in a very sought after area of South Ockendon. Three good sized bedrooms, Through Lounge/Diner, Downstairs W/C, Four Piece Bathroom Suite and much much more. Call Zoe to secure a viewing.

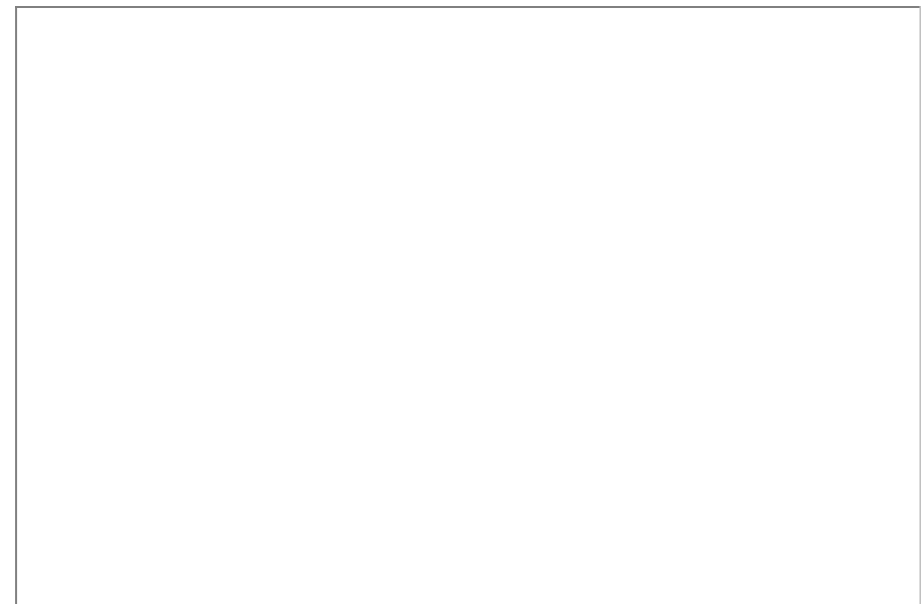

Address: 18 Derwent Parade, South Ockendon, RM15 5EE

Phone: 01708 203 232

Email: zow@myidealmortgage.co.uk