



my ideal mortgage
Property Partners



13 Welland, East Tilbury

Fixed Price £325,000

3 1 1



- THREE BEDROOMS
- GARAGE TO REAR AND COMMUNAL PARKING
- BRAND NEW KITCHEN WITH NEW OVEN AND HOB
- NO ONWARD CHAIN
- £325,000
- TERRACED HOUSE
- NEWLY DECORATED
- STUNNING GREEN AREA OPPOSITE
- NEWLY CARPETED THROUGHOUT
- WALKING DISTANCE TO EAST TILBURY PRIMARY SCHOOL





GROUND FLOOR
765 sq.ft. (71.1 sq.m.) approx.

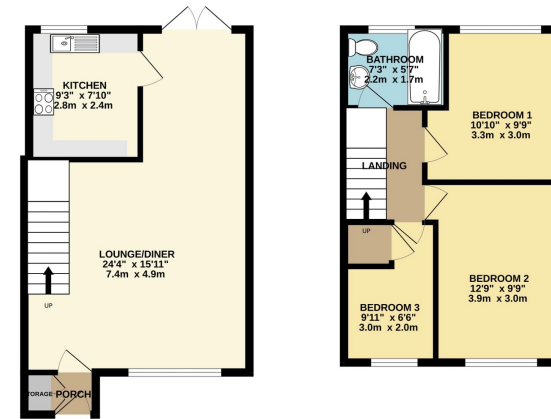

TOTAL FLOOR AREA: 765 sq ft (71.1 sq m) approx.
Whilst every effort has been made to ensure the accuracy of the floor plan, the seller does not accept any responsibility for any errors, omissions or misstatements. The floor plan is for information only and should not be used as a basis for any prospective purchase. The seller, agent and estate agent does not warrant or guarantee the accuracy of the floor plan. Make all enquiries to the agent.

NO ONWARD CHAIN! VACANT PROPERTY! £325,000! NEWLY DECORATED THROUGHOUT! This lovely terraced house on Welland in East Tilbury is a fantastic property that has been loved and cared for. It is ready to move into, clean, fresh, tidy, and waiting to be someone's next home. Call Zoe today on 01708203232 to secure a viewing.

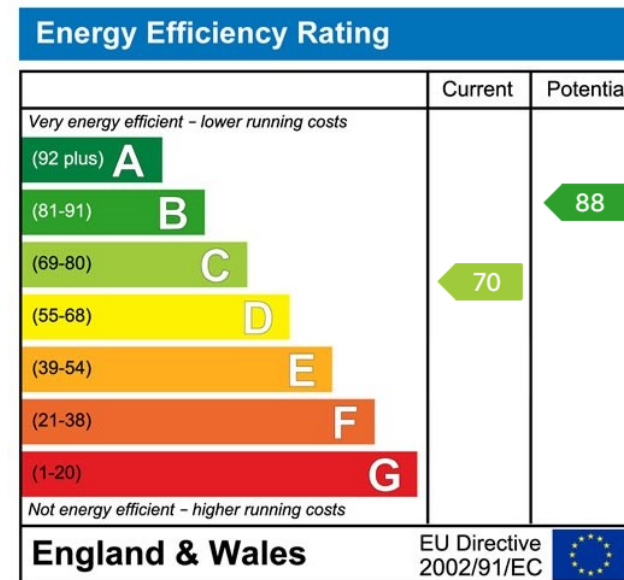

Address: 18 Derwent Parade, South Ockendon, RM15 5EE

Phone: 01708 203 232

Email: zoew@myidealmortgage.co.uk