



**50 Marsh Wall,
London, E14 9TP
Prices from £695,000**



This luxury one bedroom apartment located on the 26th floor of this stunning new development located in Canary Wharf is very well Presented with high spec finishes, the property extends to around 588 square feet.

The remarkable homes in Aspen Canary Wharf, enjoy astonishing views across the Capital and sit within the neighbourhood’s new destination, Consort Place. Nestling in Canary Wharf and alongside the glittering Thames, Aspen is poised to be one of the tallest and most striking residences in the Capital.

This distinctive addition to the London skyline makes not only a stunning architectural statement but also brings a new community to the area.

Aspen is the jewel in the crown of Consort Place, a fresh destination with cafe’s, bars, activity spaces, education, health centre, restaurant and the international Dorsett hotel.

The residences are the cornerstone of a vibrant pocket neighbourhood, that will be somewhere to meet, relax, work, study or just enjoy throughout the year and at any time of day.

- New Build Apartment
- Concierge
- Gym
- Restaurants
- Astonishing Views
- Serviced By Dorset Hotel
- Pool
- Bars

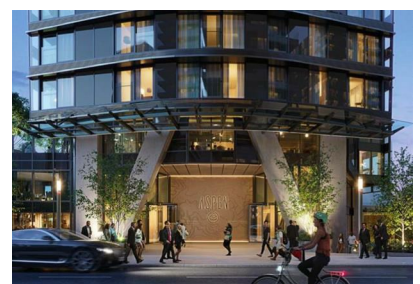
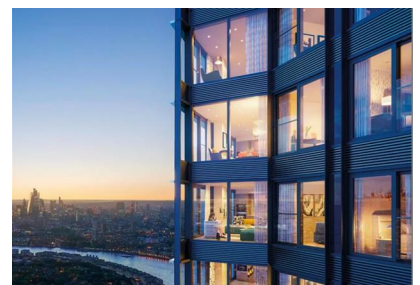

3rd Floor, 207 West Regent Street, London, W1B 3HH

T/ 02076927031

E/ i.ahmed@clear-investment.com