

FOR SALE

8 Crudgington Green, Crudgington, Telford, TF6 6JY

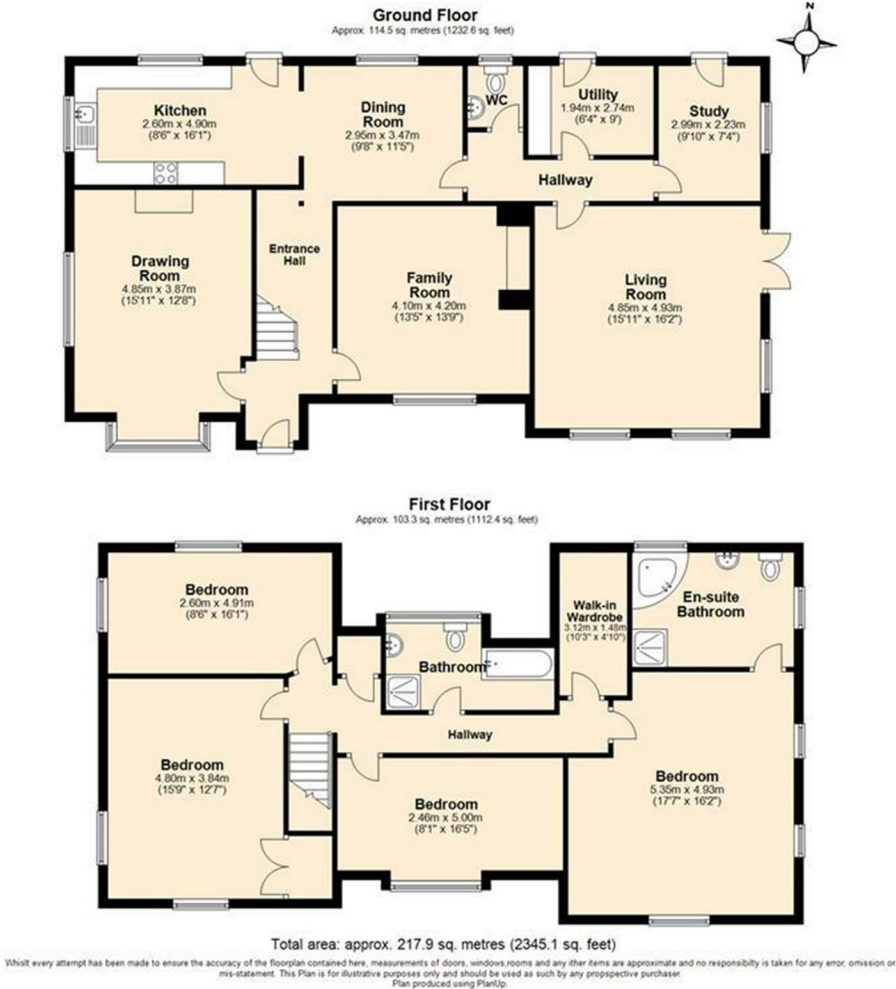

Energy Performance Rating

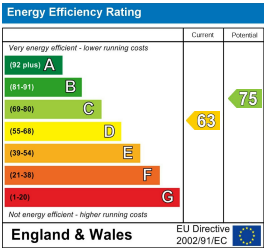

**Property to sell?** We would be delighted to provide you with a free no obligation market assessment of your existing property. Please contact your local Halls office to make an appointment. **Mortgage/financial advice.** We are able to recommend a completely independent financial advisor, who is authorised and regulated by the FCA. Details can be provided upon request. **Do you require a surveyor?** We are able to recommend a completely independent chartered surveyor. Details can be provided upon request.



01952 971800

**Telford Sales**  
32 Market Street, Wellington, Telford, TF1 1DT  
E: telford@halls.gb.com



IMPORTANT NOTICE. Halls Holdings Ltd and any joint agents for themselves, and for the Vendor of the property whose Agents they are, give notice that: (i) These particulars are produced in good faith, are set out as a general guide only and do not constitute any part of a contract (ii) No person in the employment of or any agent of or consultant to Halls Holdings has any authority to make or give any representation or warranty whatsoever in relation to this property (iii) Measurements, areas and distances are approximate, Floor plans and photographs are for guidance purposes only (photographs are taken with a wide angled / zoom lenses) and dimensions shapes and precise locations may differ (iv) It must not be assumed that the property has all the required planning or building regulation consents. Halls Holdings, Bowmen Way, Shrewsbury, Shropshire SY4 3DR. Registered in England 06597073.





5 Reception Room/s



4 Bedroom/s



2 Bath/Shower Room/s



- Semi-Rural Location
- Close to Grammar Schools in Newport
- Duke of Sutherland Detached Residence
- Triple Garage
- Total ft² - 2530
- Large Plot

**DIRECTIONS**  
From Junction 6 of the M54, take the turning signposted towards Wellington and Whitchurch. Continue along Whitchurch Road, following straight ahead at the second exit on five consecutive roundabouts. Continue along the A442 towards Whitchurch. After travelling through Long Lane (past The Ugly Duckling Public House), you will arrive at the 40mph limit in Crudgington with a farm on your right-hand-side. Crudgington Green can be located to the right-hand-side of the layby as you enter Crudgington, where the property can be found a short distance along on the left-hand-side.

**SITUATION**  
Located on a peaceful and private no-through road, which runs alongside the River Strine, the property is ideally located for Telford and Shrewsbury whilst enjoying a semi-rural setting. There is a very well-regarded school nearby, along with a host of shopping a leisure amenities a 10 minute drive away in Wellington. Newport Girls High School and Haberdasher Adams Grammar School are approximately 8 miles from the property providing great educational facilities.

**DESCRIPTION**  
Set in a delightful backwater position with an abundance of walks, fields and countryside, yet only ten minutes from Wellington and fifteen minutes to both Shrewsbury and Telford, with main line train stations and an array of shopping facilities. Affording great scope with a fantastic, generous frontage this detached Duke of Sutherland home offers superb potential. Having been extended previously the property boasts five reception rooms, a modern kitchen, and utility room with guest cloaks to the ground floor. Four bedrooms to the first floor, family bathroom. The master bedroom being of particular note for its size and access to large ensuite facility and walk in storage area.

Externally the generous garden and driveway lead to a triple garage (one converted to stable/store) the rear provides an enclosed secluded seating and garden area ideal for entertaining. Further to the side a generous Timber workshop / garden room can be found. A fantastic location and generous home that must be viewed.

**ACCOMODATION**  
**GROUND FLOOR**

**LOUNGE**  
Large reception room, that is bright and airy, benefitting from dual aspects, and French doors leading to the side of the property and the Summer House.

**SNUG**  
A cosy room brimming with character that was part of the original Duke of Sutherland cottage, with exposed beams, and the original inglenook fireplace surround.

**OFFICE**  
A further large reception room, that was once the lounge before the extension on the opposite side of the property. With dual aspects, gas fire with stone surround, and feature box window.

**READING ROOM**  
Perfect for those who work from home, this versatile room has its own private access at the rear of the property.

**KITCHEN**  
With a good range of wall and base units, electric chest-height over with separate electric hob, sink with drainer, access to the rear garden, and open-plan with the dining area.

**DINING AREA**  
Situated besides the kitchen and also open-plan with the entrance hall, the dining area is the perfect space for gathering whilst hosting.

**UTILITY ROOM**  
With plumbing for white goods, access to the rear garden, and ample storage space.

**CLOAKROOM**  
With W.C. and wash-hand basin.

**FIRST FLOOR**  
**BEDROOM 1**  
An impressive and spacious room, with dual aspects and en-suite facilities.

**EN-SUITE**  
Five-piece suite comprising bath, separate shower, wash-hand basin, bidet and W.C.

**BEDROOM 2**  
A further double bedroom with dual aspects and a large storage cupboard.

**BEDROOM 3**  
A Large double bedroom with dual aspects.

**BEDROOM 4**  
A further double bedroom that is very bright and airy that is currently utilised as a craft room.

**BATHROOM**  
Four-piece suite comprising bath, separate shower, wash-hand basin and W.C.

**EXTERNAL**  
The property sits on a plot of around half an acre, with the front mainly laid to lawn and a driveway running through the centre leading to the turning circle in front of the property. There is a triple garage (one of which is currently utilised as a stable/store room), and a large raised area with greenhouse. The grounds are completely private and surrounded by a range of established trees, shrubs and hedgerows. The rear garden backs onto open fields, and there is a garden building which is currently utilised as a Summer House to accommodate the hot tub.

**SERVICES**  
Mains Gas. Mains Electric. Mains Water. Septic Tank.

**ANTI-MONEY LAUNDERING (AML) CHECKS**  
We are legally obligated to undertake anti-money laundering checks on all property purchasers. Whilst we are responsible for ensuring that these checks, and any ongoing monitoring, are conducted properly; the initial checks will be handled on our behalf by a specialist company, Movebutler, who will reach out to you once your offer has been accepted. The charge for these checks is £30 (including VAT) per purchaser, which covers the necessary data collection and any manual checks or monitoring that may be required. This cost must be paid in advance, directly to Movebutler, before a memorandum of sale can be issued, and is non-refundable. We thank you for your cooperation.