



# Chapel Street

Boston, PE21 6PY

# £130,000

Step inside to discover a well-proportioned lounge, offering ample space for relaxation and gatherings with loved ones. The adjacent kitchen, infused with natural light, provides a cheerful ambiance for culinary endeavors, while a convenient small utility room adds practicality to daily routines. Completing the ground floor is a functional bathroom, catering to the household's needs with ease.

Ascending to the first floor, you'll find the master bedroom, boasting fitted cupboards and wardrobes for organized storage solutions. A large window floods the room with natural light, creating a serene haven for rest and rejuvenation. Adjacent is the versatile second bedroom, perfect for use as a home office or nursery, adapting effortlessly to your lifestyle requirements.

Venturing to the second floor reveals the third bedroom, featuring a charming Velux window that bathes the space in sunlight, providing an inviting retreat for occupants.

Outside, a private rear courtyard awaits, offering a secluded outdoor sanctuary for alfresco dining or leisurely pursuits. A shed provides additional storage space for gardening tools or outdoor equipment.

This property is exclusively available for investors, as it comes with long-standing tenants in situ, adding immediate rental income to your investment portfolio. With tenants who have called this property home

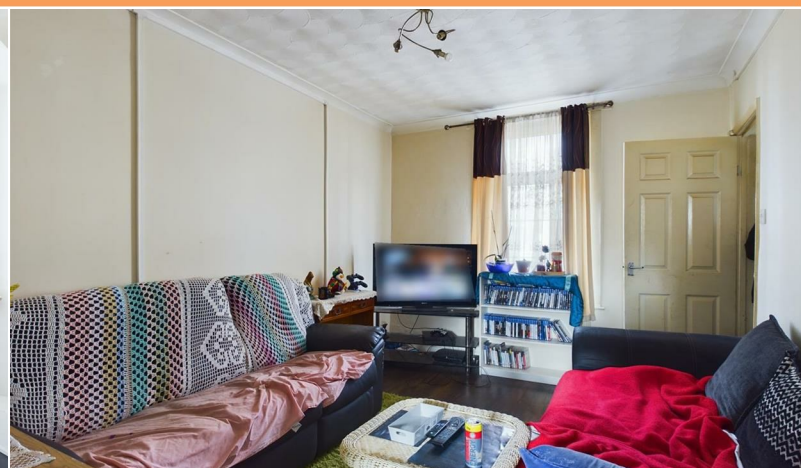



**Lounge 13'1" x 9'11" (4.01 x 3.03)**

Bright lounge, with door to hallway and kitchen.

**Kitchen 8'10" x 12'10" (2.70 x 3.93)**

Fitted kitchen, with a range of base and wall units, offering ample storage. Door to Back door and bathroom

**Bathroom 7'10" x 4'8" (2.39 x 1.43)**

Full size bath, sink and WC

**Master Bedroom 13'4" x 10'1" (4.07 x 3.09)**

Good size master bedroom, window to front of property. Storage cupboard

**Bedroom 2 8'11" x 6'9" (2.73 x 2.07)**

Bedroom 2 is found across the landing from Master Bedroom. It would make an ideal nursery or home office. Window overlooks rear garden.

**Bedroom 3 10'0" x 9'1" (3.07 x 2.79)**

Found on 2nd floor. Good size bedroom, large storage area and built in cupboard





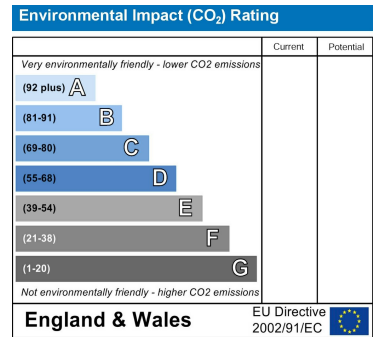
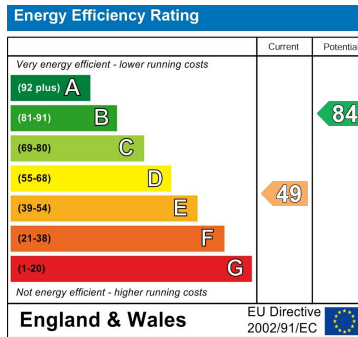
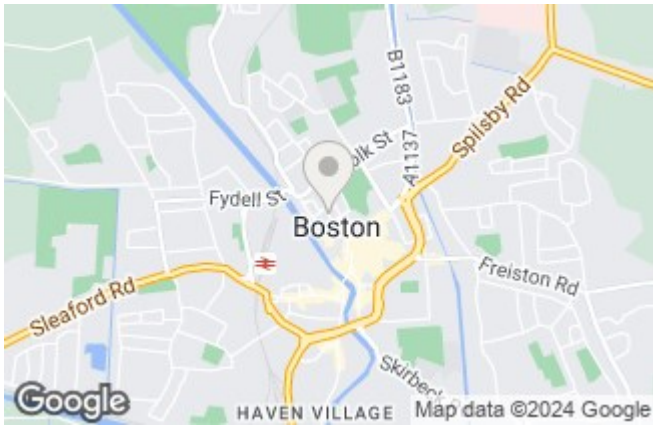

## Chapel Street, Boston, , PE21



Zoopa.co.uk

PrimeLocation.com

rightmove.co.uk  
The UK's number one property website

OnTheMarket.com  
coming January 2015

The Property Ombudsman  
APPROVED CODE



NAEA  
National Association of Estate Agents

Printed by Ravensworth 01670 713330

"Once you find the property you want to buy, you will need to carry out more investigations into the property than it is practical or reasonable for an estate agent to do when preparing sales particulars. For example, we have not carried out any kind of survey of the property to look for structural defects and would advise any homebuyer to obtain a surveyor's report before exchanging contracts. If you do not have your own surveyor, we would be pleased to recommend one. We have not checked whether any equipment in the property (such as central heating) is in working order and would advise homebuyers to check this. You should also instruct a solicitor to investigate all legal matters relating to the property (e.g. title, planning permission etc) as these are specialist matters in which estate agents are not qualified. Your solicitor will also agree with the seller what items (e.g. carpets, curtains etc) will be included in the sale".