

Local expertise with powerful national marketing

EDWARDS
ESTATE AGENTS

NEW ROAD
FERNDOWN, BH22 8EE



£1,750 PER MONTH

- Modern Mews House
- Three bedrooms
- En suite to the master
- Split level, open plan living accommodation
- Modern fitted kitchen
- Private garden / patio
- Unfurnished

Modern and impressive three bedroom mews style house with its own gardens and entrance, open plan split level living room, modern kitchen with appliances, en suite and balcony to the master bedroom, two allocated parking spaces. Garage not included.

The ground floor accommodation comprises an entrance hall, living room with double doors to a veranda, downstairs cloakroom and a modern fitted kitchen breakfast room with peninsula breakfast bar and some integrated appliances. Upstairs the property benefits from a well proportioned master bedroom with en suite and built in wardrobes, two further double bedrooms served by a main family bathroom.

Outside the property is approached through the mews style development with a pathway leading through its own gardens which allow spaces for dining and relaxing.

Offered on an unfurnished basis the property. Tenancy start date to be confirmed.







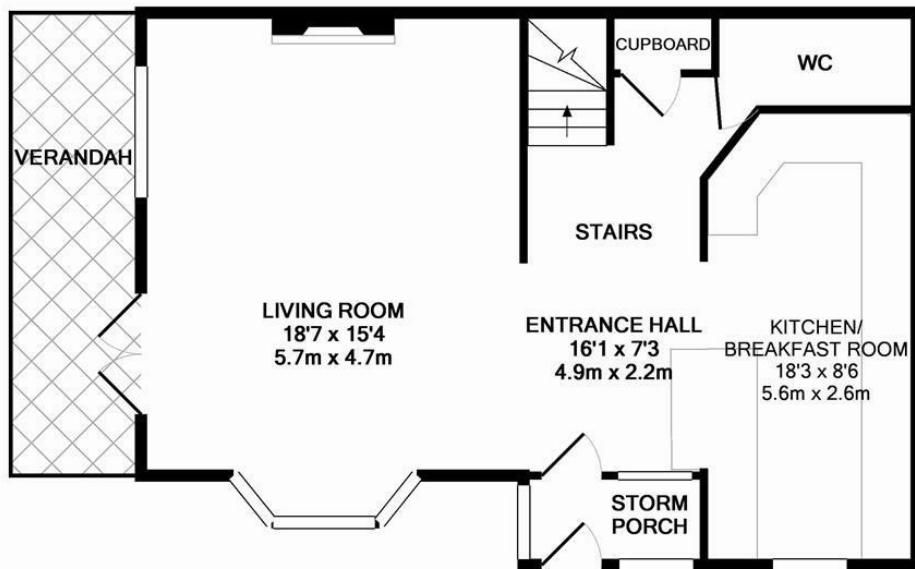

GROUND FLOOR
APPROX. FLOOR
AREA 643 SQ.FT.
(59.8 SQ.M.)

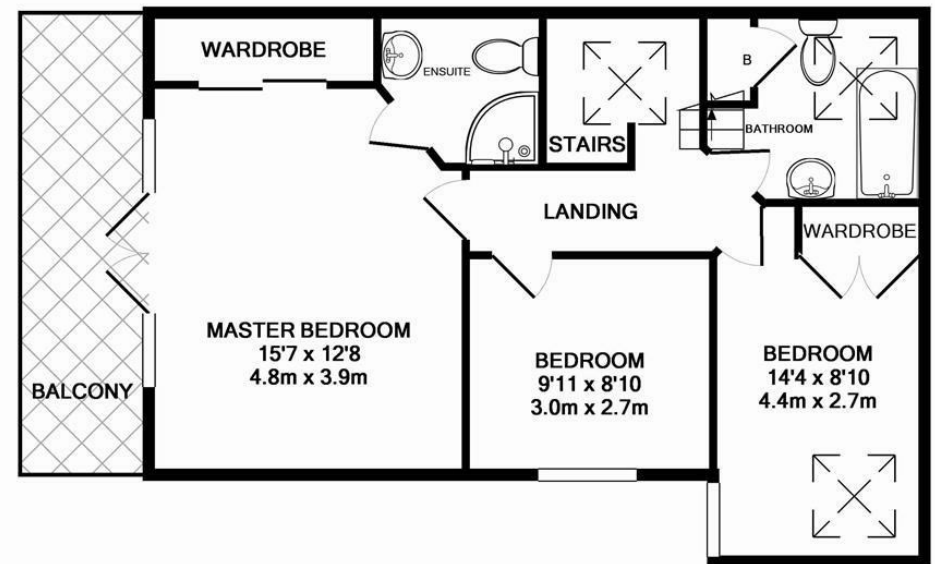

1ST FLOOR
APPROX. FLOOR
AREA 604 SQ.FT.
(56.1 SQ.M.)

ETON MEWS, NEW ROAD, FERNDOWN, DORSET, BH22 8EE
TOTAL APPROX. FLOOR AREA 1248 SQ.FT. (115.9 SQ.M.)

Whilst every attempt has been made to ensure the accuracy of the floor plan contained here, measurements of doors, windows, rooms and any other items are approximate and no responsibility is taken for any error, omission, or mis-statement. This plan is for illustrative purposes only and should be used as such by any prospective purchaser. The services, systems and appliances shown have not been tested and no guarantee as to their operability or efficiency can be given
Made with Metropix ©2015

These particulars are believed to be correct but their accuracy is not guaranteed and they do not form part of any contract. Whilst every effort is made to ensure the accuracy of these details, it should be noted that the above measurements are approximate only. Floorplans are for representation purposes only and prepared according to the RICS Code of Measuring Practice by our floorplan provider. Therefore, the layout of doors, windows and rooms are approximate and should be regarded as such by any prospective purchaser. Any internal photographs are intended as a guide only and it should not be assumed that any of the furniture/ fittings are included in any sale. Where shown, details of lease, ground rent and service charge are provided by the vendor and their accuracy cannot be guaranteed, as the information may not have been verified and further checks should be made either through your solicitor/conveyancer or by referring to the home information pack for this property. Where appliances, including central heating, are mentioned, it cannot be assumed that they are in working order, as they have not been tested. Please also note that wiring, plumbing and drains have not been checked.

Local expertise with powerful national marketing



Ferndown, Dorset BH22 9AU

01202 039918

www.edwardstates.co.uk