

Local expertise with powerful national marketing

EDWARDS  
ESTATE AGENTS

TARRANT CLOSE

WIMBORNE BH21 2FB



# GUIDE PRICE £460,000

---

- **TOWN HOUSE**
- **FOUR BEDROOMS**
- **OPEN PLAN KITCHEN/FAMILY ROOM**
- **SEPARATE LOUNGE**
- **BATHROOM AND ENSUITE**
- **GARAGE**
- **LEVEL WALK TO TOWN**
- **RIVERSIDE WALKS NEARBY**
- **NO FORWARD CHAIN**

This four bedroom town house is conveniently located within level walking distance of the town centre as well as river and countryside walks nearby. Well presented throughout, accommodation is well proportioned and arranged over three floors offering versatility with a generously sized open plan kitchen/family room on the ground floor with French doors opening to the garden. The kitchen is fitted with a range of base and wall units and includes a built under double oven, inset hob and extractor, with under counter space for free standing white goods. A separate well proportioned



lounge overlooks the front of the property.

On the first floor there are three bedrooms and a family bathroom fitted with a classic white suite. The master suite occupies the second floor - a generously sized dual aspect room with built-in wardrobe and an adjoining ensuite shower room. A cloakroom is located downstairs in the entrance hallway.

Outside, the property has an enclosed rear garden and a garage nearby.

EPC: B

Council Tax Band: D (Dorset - East Dorset)



GROUND FLOOR  
473 sq.ft. (43.9 sq.m.) approx.

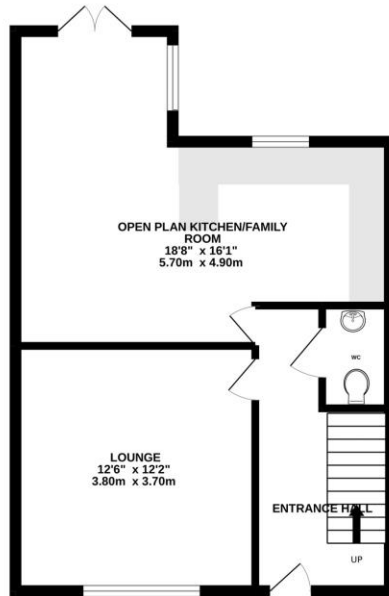

1ST FLOOR  
487 sq.ft. (45.2 sq.m.) approx.

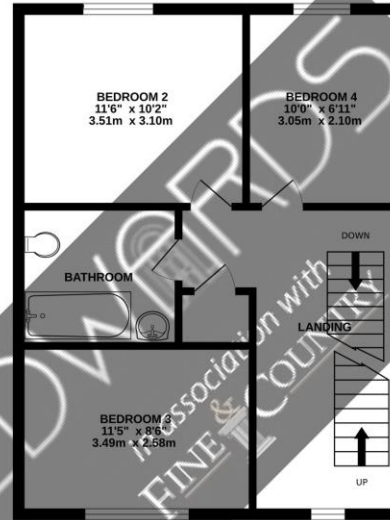

2ND FLOOR  
337 sq.ft. (31.3 sq.m.) approx.

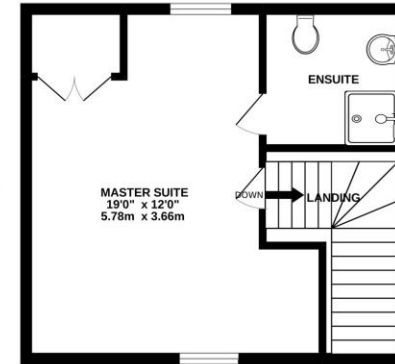

TOTAL FLOOR AREA : 1296 sq.ft. (120.4 sq.m.) approx.

Whilst every attempt has been made to ensure the accuracy of the floorplan contained here, measurements of doors, windows, rooms and any other items are approximate and no responsibility is taken for any error, omission or mis-statement. This plan is for illustrative purposes only and should be used as such by any prospective purchaser. The services, systems and appliances shown have not been tested and no guarantee as to their operability or efficiency can be given.

Made with Metropix ©2022

These particulars are believed to be correct but their accuracy is not guaranteed and they do not form part of any contract. Whilst every effort is made to ensure the accuracy of these details, it should be noted that the above measurements are approximate only. Floorplans are for representation purposes only and prepared according to the RICS Code of Measuring Practice by our floorplan provider. Therefore, the layout of doors, windows and rooms are approximate and should be regarded as such by any prospective purchaser. Any internal photographs are intended as a guide only and it should not be assumed that any of the furniture/ fittings are included in any sale. Where shown, details of lease, ground rent and service charge are provided by the vendor and their accuracy cannot be guaranteed, as the information may not have been verified and further checks should be made either through your solicitor/conveyancer or by referring to the home information pack for this property. Where appliances, including central heating, are mentioned, it cannot be assumed that they are in working order, as they have not been tested. Please also note that wiring, plumbing and drains have not been checked.

*Local expertise with powerful national marketing*

**EDWARDS**  
ESTATE AGENTS

**Wimborne Sales Office**

47 East Street, Wimborne, Dorset BH21 1DX • [www.edwardstates.com](http://www.edwardstates.com)  
01202 842842 • [info@edwardstates.com](mailto:info@edwardstates.com)