

Local expertise with powerful national marketing

EDWARDS
ESTATE AGENTS

BRACKEN ROAD
FERNDOWN, BH22 9PD



ASKING PRICE £430,000



NO FORWARD CHAIN - A very well presented two double bedroom detached bungalow backing onto a paddock. The living room and kitchen both overlook the west facing rear garden. Long brick paviour driveway to a garage.



A modernised and well presented light and bright two double bedroom detached bungalow that enjoys a desirable location with a west facing rear garden backing directly onto an open paddock.

The spacious 21 foot long living room is located to the rear of the bungalow with patio doors inviting you out to the garden.

The stylish kitchen has a range of contemporary white fronted units with contrasting black worksurfaces with windows and door to the rear garden.

The two generous double bedrooms are located to the front of the bungalow and served by the fully tiled spacious bathroom with a bath and separate shower cubicle.

The front garden is established providing a degree of screening and privacy and an attractive brick paved driveway provides parking for numerous vehicles and leads up to a single garage with power and light.

The rear garden is a particular feature of the property, enjoying a westerly aspect to make the most of the afternoon and evening sunshine with a delightful backdrop onto an open pasture and then woodland beyond. Timber summerhouse and timber shed.

The property also features solar panels that are owned and produce free electricity during certain times of the day which certainly helps in keeping the electricity costs down.

Ferndown town centre is within a short drive, a vibrant shopping centre with independent shops and businesses complemented by national retailers such as Tesco and Marks and Spencer Food. The town also boasts a championship golf course of 27 holes ranked within the top 100 courses in the UK and Ireland. Further amenities include sports centre and facilities, pubs and restaurants. Ferndown is conveniently located within close proximity of the market towns of Ringwood and Wimborne and has good road links to both Bournemouth and Poole.

Energy Performance Rating D
Council Tax Band D

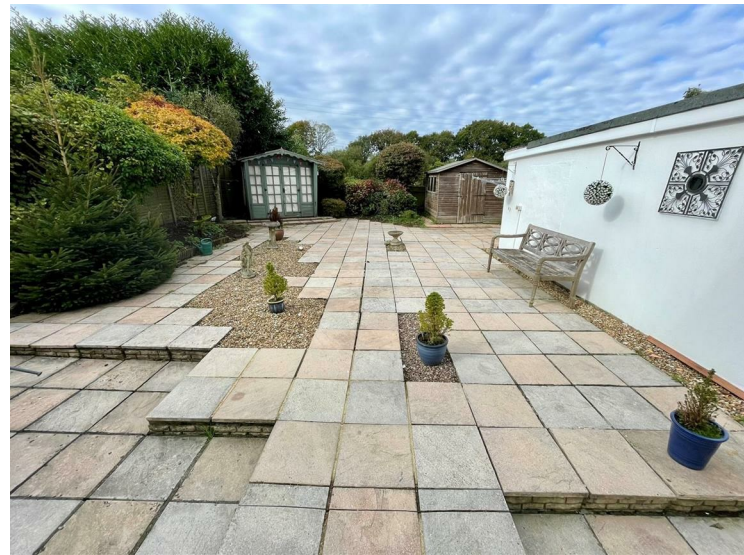

GROUND FLOOR
1071 sq.ft. (99.5 sq.m.) approx.



TOTAL FLOOR AREA: 1071 sq.ft. (99.5 sq.m.) approx.
Whilst every attempt has been made to ensure the accuracy of the floorplan contained herein, measurements of doors, windows, rooms and any other items are approximate and no responsibility is taken for any error, omission or mis-statement. This plan is for illustrative purposes only and should be used as such by any prospective purchaser. The services, systems and appliances shown have not been tested and no guarantee, as to their operability or efficiency can be given.
Made with Metretek ©2023

These particulars are believed to be correct but their accuracy is not guaranteed and they do not form part of any contract. Whilst every effort is made to ensure the accuracy of these details, it should be noted that the above measurements are approximate only. Floorplans are for representation purposes only and prepared according to the RICS Code of Measuring Practice by our floorplan provider. Therefore, the layout of doors, windows and rooms are approximate and should be regarded as such by any prospective purchaser. Any internal photographs are intended as a guide only and it should not be assumed that any of the furniture/ fittings are included in any sale. Where shown, details of lease, ground rent and service charge are provided by the vendor and their accuracy cannot be guaranteed, as the information may not have been verified and further checks should be made either through your solicitor/conveyancer or by referring to the home information pack for this property. Where appliances, including central heating, are mentioned, it cannot be assumed that they are in working order, as they have not been tested. Please also note that wiring, plumbing and drains have not been checked.

Local expertise with powerful national marketing

EDWARDS
ESTATE AGENTS

Ferndown Office

404 Ringwood Road, Ferndown, Dorset, BH22 9AU • www.edwardstates.com
01202 855595