



**16 William Childerhouse Way, Norwich, NR5 9LY**

**£1,600 Per month**

**\*\*Modern Student/Professional\*\*** situated within easy reach of the Norfolk and Norwich Hospital and University of East Anglia, this delightful detached house offering a communal reception room, four bedrooms (master with en suite) and garage. This detached home is tucked away in a cul-de-sac.



# Floor Plan

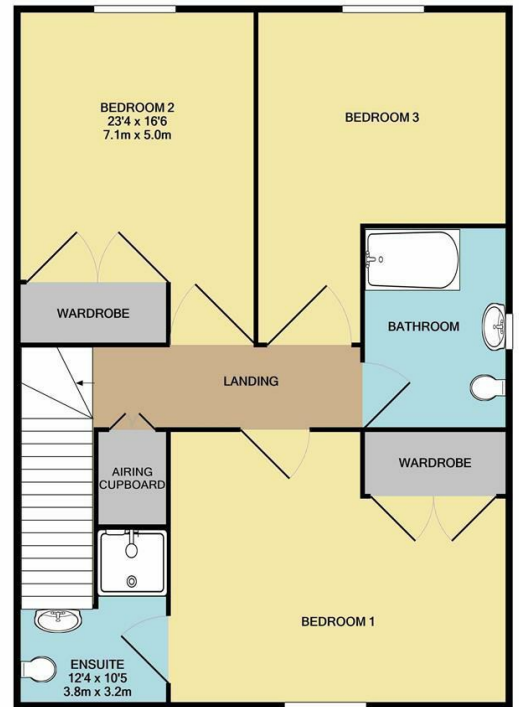
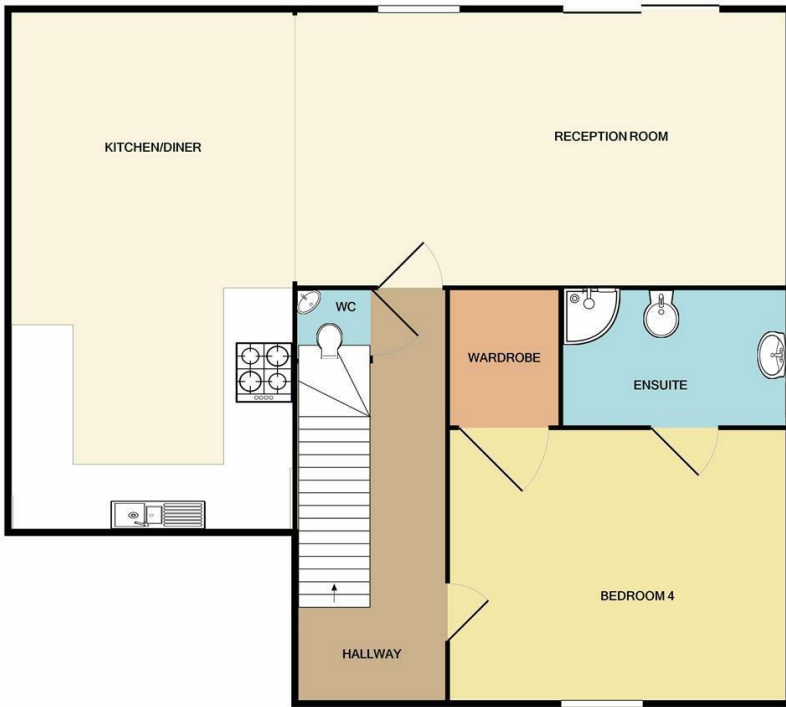

GROUND FLOOR  
APPROX. FLOOR  
AREA 2354 SQ.FT.  
(218.7 SQ.M.)

1ST FLOOR  
APPROX. FLOOR  
AREA 1634 SQ.FT.  
(151.8 SQ.M.)

TOTAL APPROX. FLOOR AREA 3988 SQ.FT. (370.5 SQ.M.)

Whilst every attempt has been made to ensure the accuracy of the floor plan contained here, measurements of doors, windows, rooms and any other items are approximate and no responsibility is taken for any error, omission, or mis-statement. This plan is for illustrative purposes only and should be used as such by any prospective purchaser. The services, systems and appliances shown have not been tested and no guarantee as to their operability or efficiency can be given.  
Made with Metropix ©2020

# Area Map

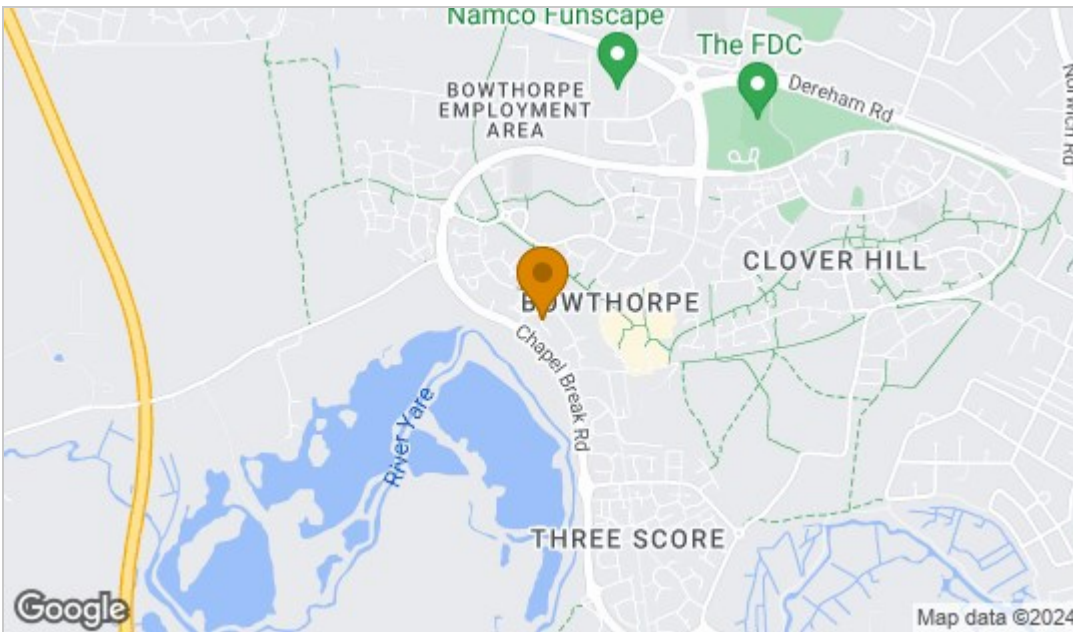

# Energy Efficiency Graph

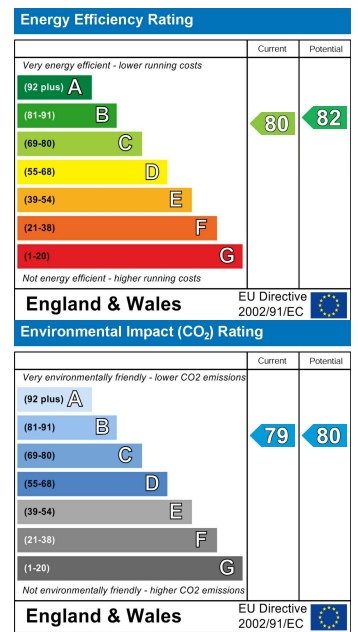

These particulars, whilst believed to be accurate are set out as a general outline only for guidance and do not constitute any part of an offer or contract. Intending purchasers should not rely on them as statements of representation of fact, but must satisfy themselves by inspection or otherwise as to their accuracy. No person in this firm's employment has the authority to make or give any representation or warranty in respect of the property.



T: 01603 558 666

M: 07369213457

E: david@musgroveandcoestates.co.uk

A: 48 Market Place, North Walsham, Norfolk, NR28 9BT