



57 Chapel Field East

, Norwich, NR2 1SF

£1,400

Musgrove & Co. are excited to bring you this exceptional property situated in the heart of Norwich.

This stunning apartment is home to a beautifully renovated kitchen which invites open plan living with the adjacent living room.

This property host not one but two bathrooms (one shower room/one bathroom) as well as a separate cloakroom.

The two bedrooms are both sizeable double rooms allowing for spacious living.

The property comes with private underground parking, which is a rarity in this fine city.

This property allows for the buzz of city living, whilst overlooking Chapelfield gardens, allowing for a sense of nature in the home.

If this property is of interest, please contact our branch.

Viewing

Please contact us on 01603 558 666 if you wish to arrange a viewing appointment for this property or require further information.

- Central Norwich
- Outstanding Views
- Two Spacious Double Rooms
- Open-plan Living
- Private Underground Parking



2



2



1



Floor Plan

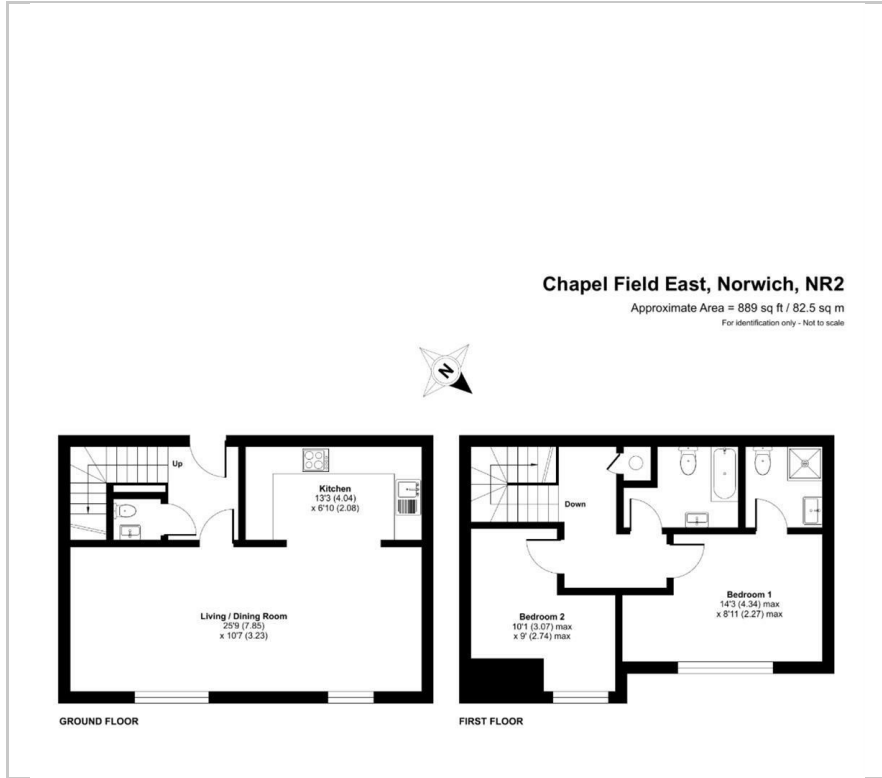

Area Map



Energy Efficiency Graph

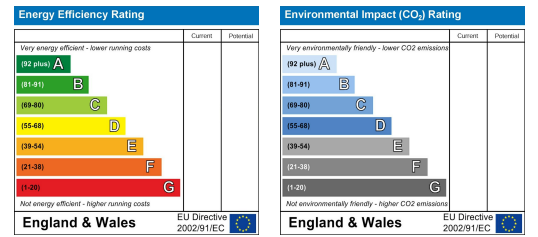

These particulars, whilst believed to be accurate are set out as a general outline only for guidance and do not constitute any part of an offer or contract. Intending purchasers should not rely on them as statements of representation of fact, but must satisfy themselves by inspection or otherwise as to their accuracy. No person in this firm's employment has the authority to make or give any representation or warranty in respect of the property.

T: 01603 558 666

M: 07369213457

E: david@musgroveandcoestates.co.uk

A: 48 Market Place, North Walsham, Norfolk, NR28 9BT