

15 Barnwell Close, Uttoxeter, ST14 5AW

£1,350 Per Calendar Month

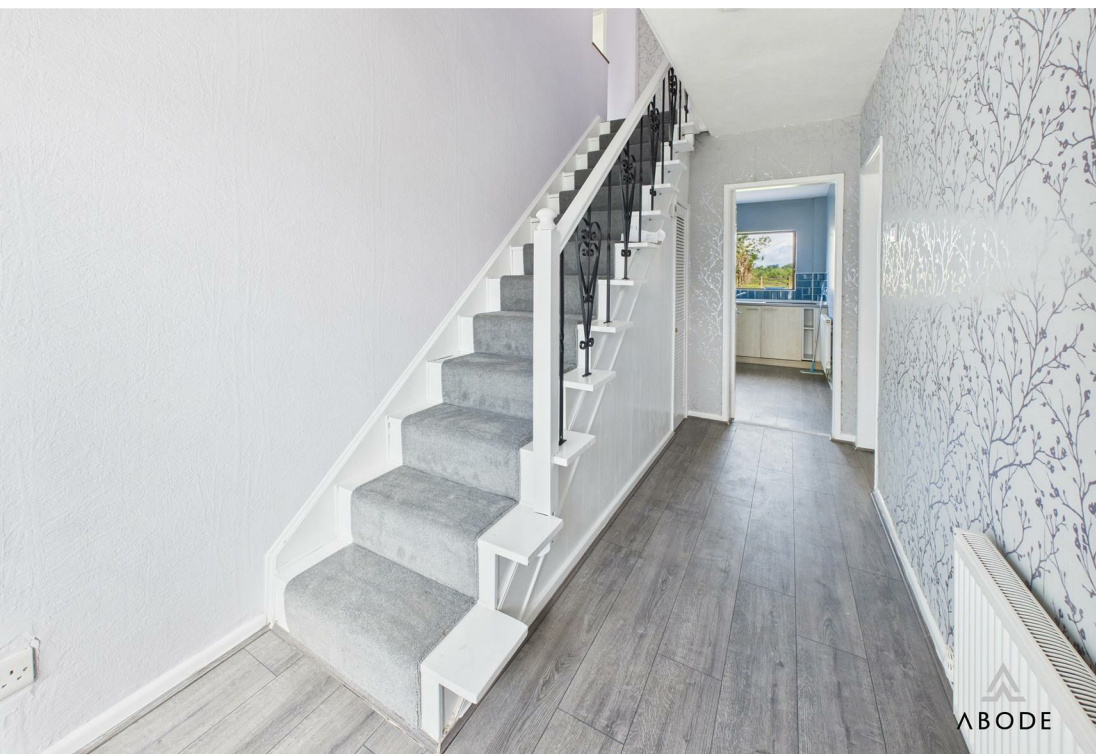



Nestled in the charming village of Stramshall, Uttoxeter, this delightful five-bedroom detached house on Barnwell Close offers a perfect blend of comfort and countryside living. The property boasts a spacious lounge and dining area, ideal for both relaxation and entertaining guests.

With five generously sized bedrooms, there is ample space for family living or accommodating guests. The well-appointed bathroom ensures convenience for all residents. The property also features a single garage and a private driveway, providing parking for up to four vehicles, which is a significant advantage in this tranquil setting.

One of the standout features of this home is the large rear garden, which presents stunning rural views, perfect for enjoying the outdoors or hosting summer gatherings. The garden offers a wonderful space for children to play or for pets to roam, with the possibility of negotiating pet ownership.

This property is an excellent opportunity for those seeking a spacious family home in a peaceful location, while still being within easy reach of local amenities and transport links. Don't miss the chance to make this lovely house your new home.



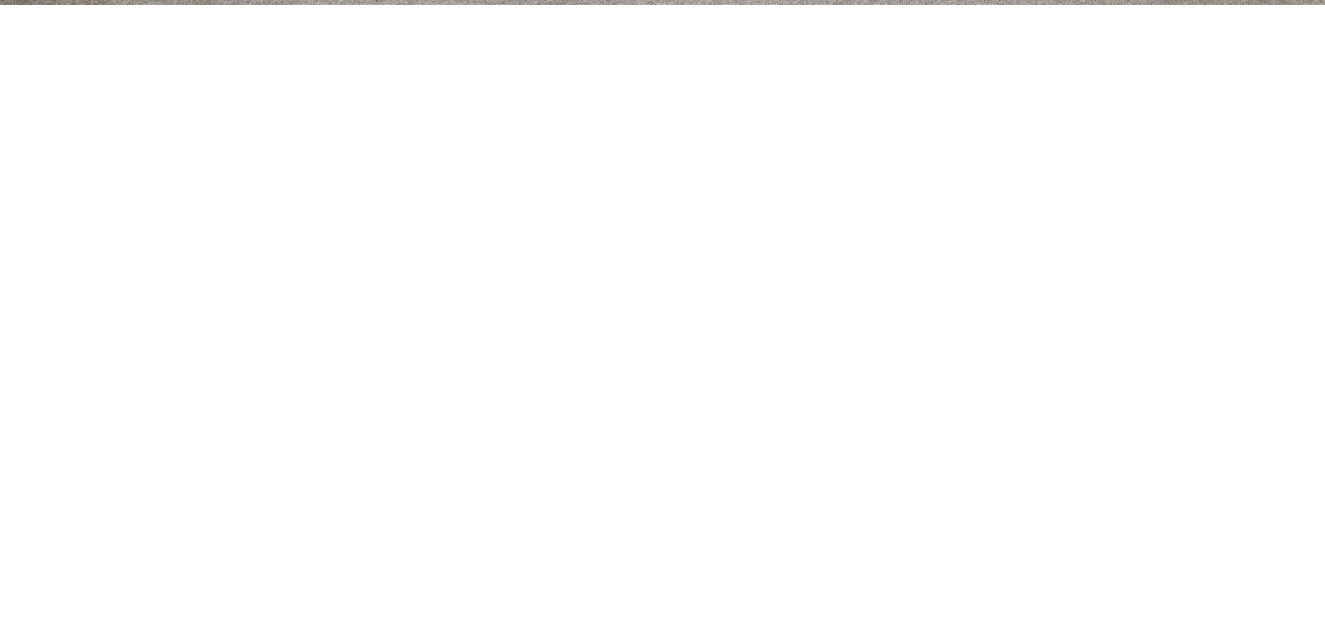



Floor Plans



Location Map



Energy Performance Graph



Please contact our Burton Lettings Office on 01283 845888 if you wish to arrange a viewing appointment for this property or require further information.

The particulars are set out as a general outline only for the guidance of intended purchasers or lessees, and do not constitute, any part of a contract. Nothing in these particulars shall be deemed to be a statement that the property is in good structural condition or otherwise nor that any of the services, appliances, equipment or facilities are in good working order. Purchasers should satisfy themselves of this prior to purchasing.

102 High Street, Burton-On-Trent, Staffordshire, DE14 1LJ
Tel: 01283 845888 Email: lettings@abodemidlands.co.uk <https://www.abodemidlands.co.uk>