

DANIEL BUTTERWORTH

LETTINGS & PROPERTY MANAGEMENT

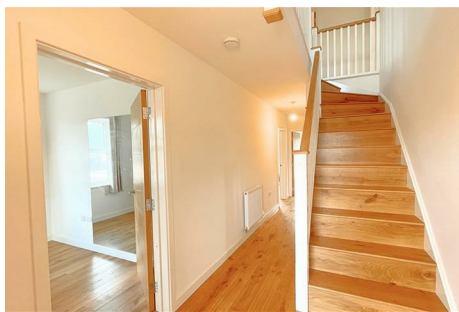

8 Marriott Way

, Bovey Tracey, TQ13 9RZ

Executive 4/5 Bedroom Detached House located at the Longston Cross development close to Bovey Tracey town centre and providing good transport links for Exeter and Plymouth. Accommodation comprises; Hallway, Living Room, Kitchen / Dining Room, Cloakroom / WC, 4/5 Bedrooms (or office downstairs), En Suite and Large Rear Garden. Off road parking on the driveway (garage not included).

£1,850 Per month

8 Marriott Way

, Bovey Tracey, TQ13 9RZ



[Directions](#)





Floor Plan

These particulars, whilst believed to be accurate are set out as a general outline only for guidance and do not constitute any part of an offer or contract. Intending purchasers should not rely on them as statements of representation of fact, but must satisfy themselves by inspection or otherwise as to their accuracy. No person in this firm's employment has the authority to make or give any representation or warranty in respect of the property.

5 Ferndale Road, Torquay, TQ2 6JT
Tel: 01803 262772 Email: info@daniel-butterworth.co.uk daniel-butterworth.co.uk

