



3 Field View,

£399,950

 3  2  1



The Yorkshire Property Agency is delighted to introduce this charming semi-detached family home located in the popular North Yorkshire village of Great Ouseburn. Boasting a contemporary interior and a fabulous rural aspect at the rear, this property offers a prime village location and should be viewed soon.

Key Features

-
-
-
-
-
-
-
-

Ground Floor

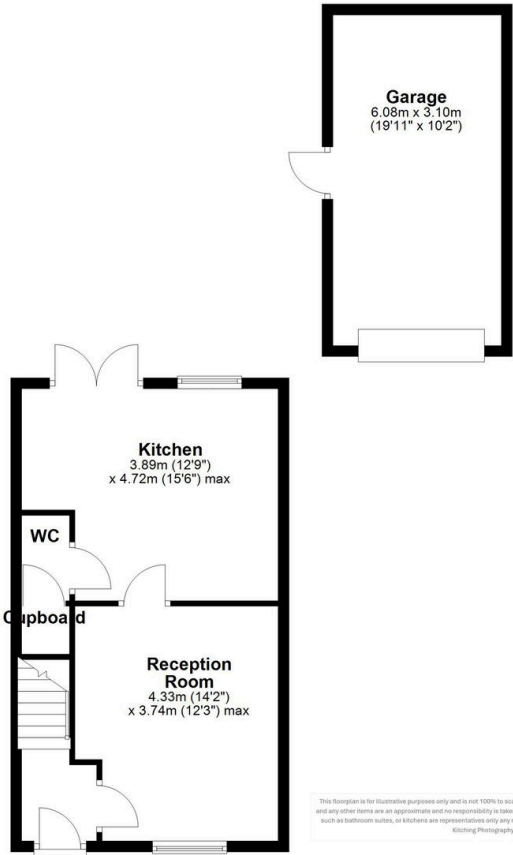

First Floor

