

# Hill House, Wellington HR4 8BE

---





# Hill House, Wellington **HR4** **8BE**

---

Farmhouse, annexe and barn with land and fabulous views.

In a peaceful rural location between Hereford and Leominster,  
approached via a long private drive.

Hereford - 6 miles

Leominster - 7 miles



**Tenure:** Available freehold

**Local authority:** Herefordshire Council

**Council tax band:** F









A wonderful, rural location, with far-reaching views.



## The property

- In a peaceful rural location between Hereford and Leominster, approached via a long private drive.
- A modernised, stone farmhouse dating from the early 19th century, in a spectacular elevated position with far-reaching southerly views.
- Detached brick-built, two storey annexe. suitable for holiday lets, work from home, or guest accommodation.
- Versatile steel-framed barn (44' x 44') currently with six loose boxes.
- Approx. 9 acres of gently sloping grazing, in four ring-fenced enclosures - sheltered by woodland to the north.
- A modern, Sun Room extension overlooks attractive, terraced gardens with level parking area, sheds, polytunnel and log stores.

## Services

Oli fired central heating. Double glazing throughout. Mains electricity. Private water supply from a borehole. Private drainage via septic tank and soakaway field. Solar PV panels. Fibre broadband available.







A fabulous  
property offering  
versatile  
accommodation.



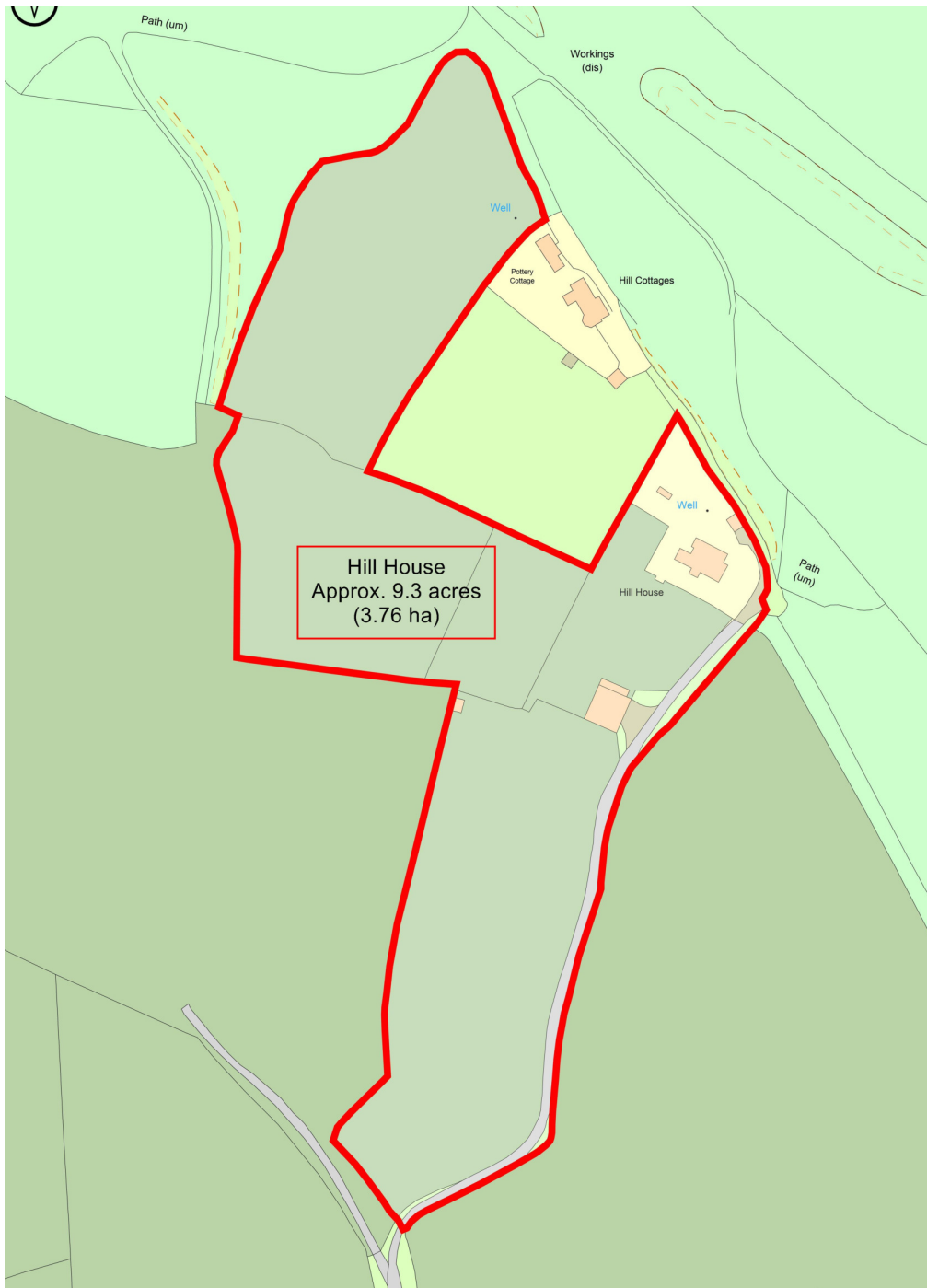

## Location

Wellington is a well-served and accessible village lying approximately six miles north of the cathedral city of Hereford and seven miles south of the market town of Leominster. This popular and desirable village has a community hall, primary school, shop with Post Office, a garden centre with a cafe as well as a regular bus service into the larger centres.

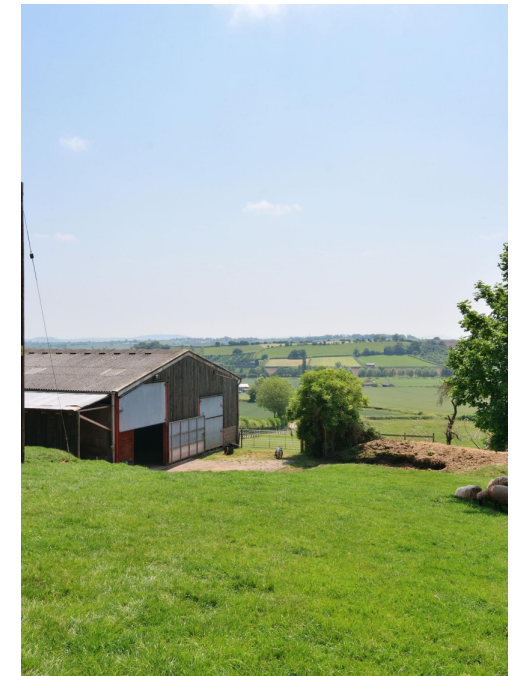



## Hill House

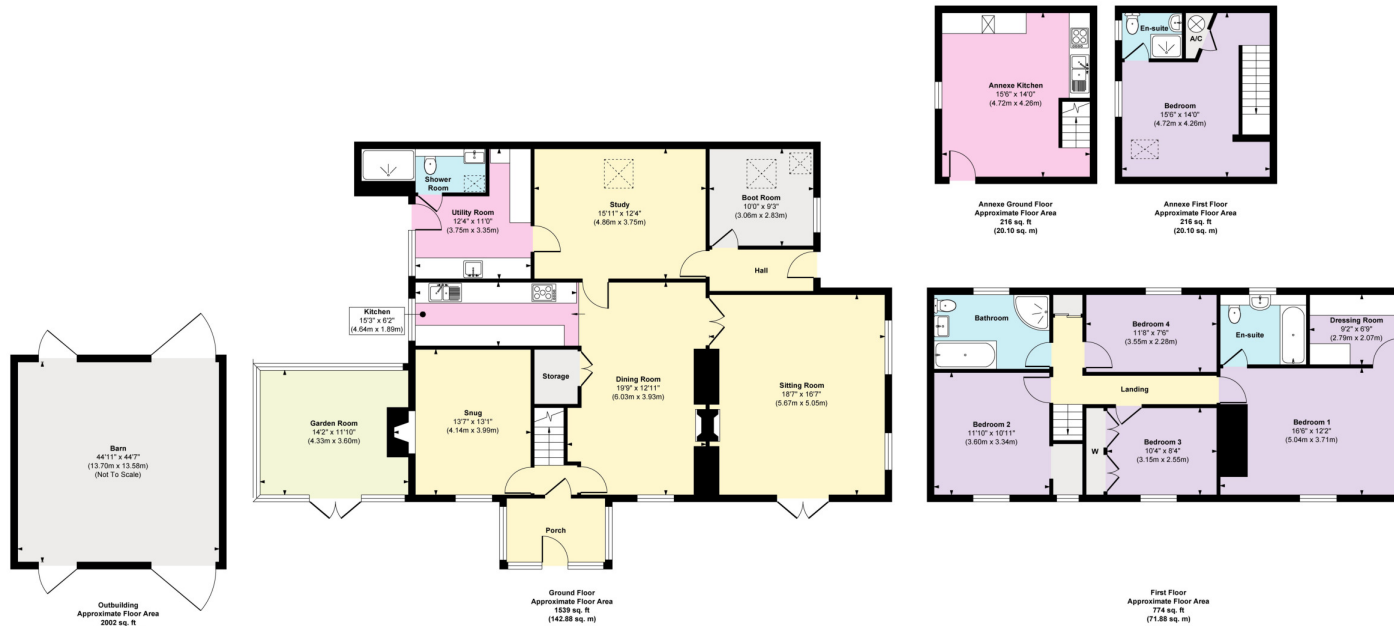

**Approx. Gross Internal Floor Area**  
**Main House = 2313 sq. ft / 214.76 sq. m**  
**Annexe = 432 sq. ft / 40.20 sq. m**  
**Outbuilding = 2002 sq. ft / 186.04 sq. m**

FOR ILLUSTRATIVE PURPOSES ONLY, MEASUREMENTS ARE APPROXIMATE - NOT TO SCALE  
 The position & size of doors, windows, appliances and other features are approximate only.

**Knight Frank**  
**Hereford & Worcester**  
 Oak House  
 Bridgwater Road  
 Worcester WR4 9FP  
[knightfrank.co.uk](https://www.knightfrank.co.uk)

I would be delighted to tell you more  
**Charles Probert**  
 01905 746884  
[charles.probert@knightfrank.com](mailto:charles.probert@knightfrank.com)



Fixtures and fittings: A list of the fitted carpets, curtains, light fittings and other items fixed to the property which are included in the sale (or may be available by separate negotiation) will be provided by the Seller's Solicitors.

Important Notice: 1. Particulars: These particulars are not an offer or contract, nor part of one. You should not rely on statements by Knight Frank LLP in the particulars or by word of mouth or in writing ("information") as being factually accurate about the property, its condition or its value. Neither Knight Frank LLP nor any joint agent has any authority to make any representations about the property, and accordingly any information given is entirely without responsibility on the part of the agents, seller(s) or lessor(s). 2. Photos, Videos etc: The photographs, property videos and virtual viewings etc. show only certain parts of the property as they appeared at the time they were taken. Areas, measurements and distances given are approximate only. 3. Regulations etc: Any reference to alterations to, or use of, any part of the property does not mean that any necessary planning, building regulations or other consent has been obtained. A buyer or lessee must find out by inspection or in other ways that these matters have been properly dealt with and that all information is correct. 4. VAT: The VAT position relating to the property may change without notice. 5. To find out how we process Personal Data, please refer to our Group Privacy Statement and other notices at <https://www.knightfrank.com/legal/privacy-statement>.

Particulars dated May 2024. Photographs and videos dated May 2024.

Knight Frank is the trading name of Knight Frank LLP. Knight Frank LLP is a limited liability partnership registered in England and Wales with registered number OC305934. Our registered office is at 55 Baker Street, London W1U 8AN where you may look at a list of members' names. If we use the term 'partner' when referring to one of our representatives, that person will either be a member, employee, worker or consultant of Knight Frank LLP and not a partner in a partnership. If you do not want us to contact you further about our services then please contact us by either calling 020 3544 0692, email to [marketing.help@knightfrank.com](mailto:marketing.help@knightfrank.com) or post to our UK Residential Marketing Manager at our registered office (above) providing your name and address.