



MOORGATE

London EC2

1,499–3,439 SQ FT TO LET



DESCRIPTION

The available accommodation comprises the entire 5th and 6th floors, which have been newly refurbished to a CAT A condition. The efficient floor plates benefit from excellent natural light.

SPECIFICATION

- VRV air conditioning
- Raised floors
- LED lighting
- 8 person passenger lift
- Manned reception
- Metal tiled suspended ceilings
- Locker & shower facilities

LOCATION

17 Moorgate is situated in a prime City location on the west side of Moorgate, within 100 metres of the Bank of England. Bank, Moorgate, St Paul's and Cannon Street stations are all within close walking distance. There are extensive shopping and restaurant facilities on Cheapside, One New Change and Moorgate. Moorgate station will benefit from the opening of the Elizabeth line.

CONNECTIVITY

BANK	MOORGATE	LIVERPOOL STREET
		
3 mins walk	3 mins walk	7 mins walk

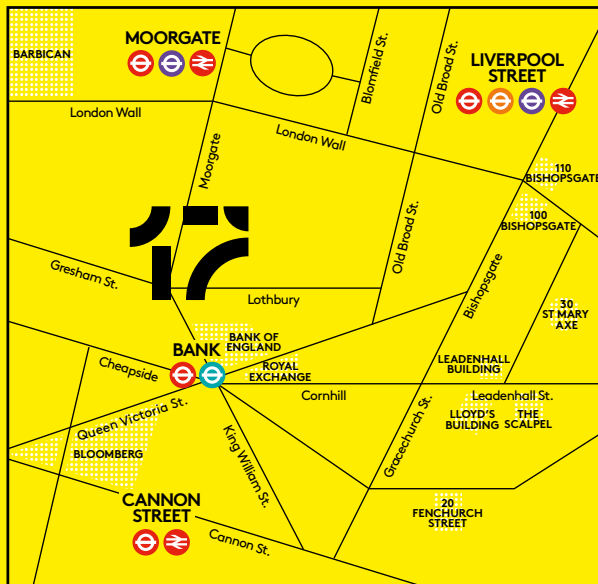

6TH FLOOR PLAN

1,499 Sq Ft (139 Sq M)

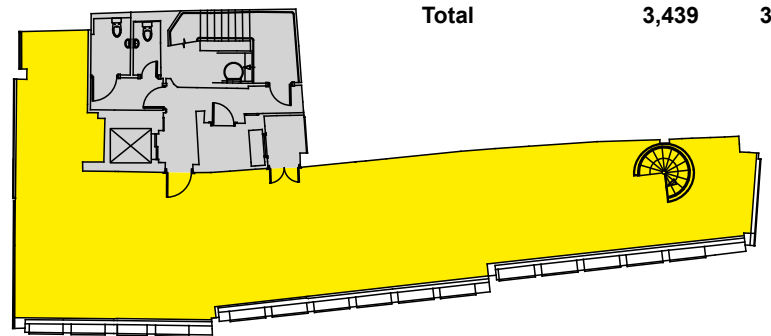

 Plan not to scale for indicative purposes only.

Floor	Sq Ft	Sq M
6th	1,499	139
5th	1,940	180
Total	3,439	319

TERMS

Upon application.

VIEWINGS

Strictly through sole letting agents.

Josh Lamb
jlamb@savills.com
020 7409 8891

Jade Dedman
jade.dedman@savills.com
020 7330 8617



Important Notice: Savills, their clients and any joint agents give notice that: 1.They are not authorised to make or give any representations or warranties in relation to the property either here or elsewhere, either on their own behalf or on behalf of their client or otherwise. They assume no responsibility for any statement that may be made in these particulars. These particulars do not form part of any offer or contract and must not be relied upon as statements or representations of fact. 2. Any areas, measurements or distances are approximate. The text, photographs and plans are for guidance only and are not necessarily comprehensive. It should not be assumed that the property has all necessary planning, building regulation or other consents and Savills have not tested any services, equipment or facilities. Purchasers must satisfy themselves by inspection or otherwise. Crown Copyright - licence no. 100018190. Based on Ordnance Survey. Not to Scale - For Identification Purposes Only. February 2020.

Designed & produced by Cre8te - 020 3468 5760 - cre8te.london