



4 Hillman Drive

£375,000

🛏️ 4 🚿 2 🛋️ 2

- DETACHED FAMILY HOME
- QUIET CUL-DE-SAC LOCATION
- SPACIOUS LOUNGE
- KITCHEN AND UTILITY
- DRIVEWAY PARKING AND GARAGE
- SOUGHT AFTER AREA
- FOUR BEDROOMS
- DINING ROOM
- HOUSE BATHROOM AND EN-SUITE SHOWER ROOM
- NO UPWARD CHAIN



A FINE FOUR BED FAMILY HOME Situated at this SOUGHT AFTER cul-de-sac address in the popular Oakham area of Dudley, this detached family home must be seen to be appreciated. Sat behind a tarmac driveway and lawned foregarden, the property offers entrance hallway, GENEROUS LOUNGE and dining room, kitchen, utility and guest WC to the ground floor; and MASTER BEDROOM with adjoining EN-SUITE shower room, THREE FURTHER BEDROOMS and family bathroom to the first floor. Outside, there is a good-sized garden to the rear and TANDEM GARAGE to side. Whilst a little dated in some areas, this property offers huge potential to those searching for a family home. In addition, the property is being sold with NO UPWARD CHAIN.

CALL TO BOOK YOUR PERSONAL VIEWING OR BOOK ON-LINE 24/7 VIA OUR WEBSITE



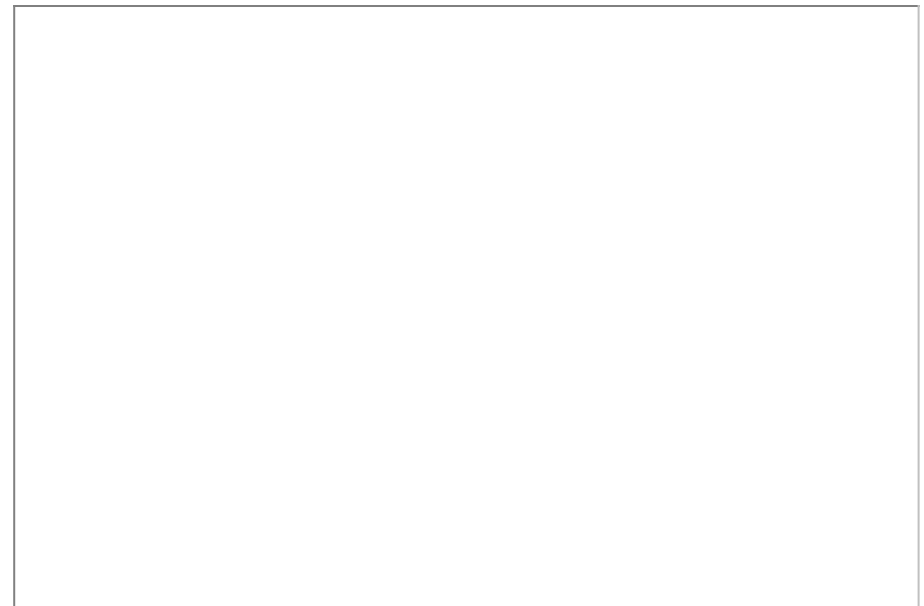
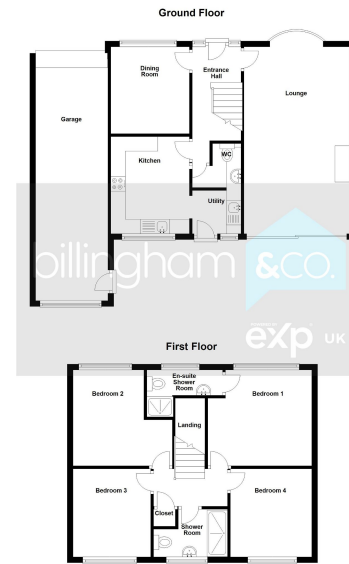

Sales 01384 444 004 / Lettings 01384 445 075
hello@billingham.properties
www.billingham.properties



Agents Note: Whilst every care has been taken to prepare these particulars, they are for guidance purposes only. All measurements are approximate and are for general guidance purposes only and whilst every care has been taken to ensure their accuracy, they should not be relied upon and potential buyers are advised to recheck the measurements.