



THE EXMOUTH ARMS

23 EXMOUTH MARKET, CLERKENWELL, LONDON EC1R 4QL

FREEHOLD PUBLIC HOUSE INVESTMENT
IN EXCELLENT CENTRAL LONDON LOCATION
LET UNTIL 2054

AG&G
CHARTERED SURVEYORS
LEISURE PROPERTY SPECIALISTS



INVESTMENT SUMMARY

Freehold public house investment situated in the popular Exmouth Market, Clerkenwell – let until 2054 to one of London’s most reputable multi-site operators, Urban Pubs & Bars

- PRIME FREEHOLD PUB INVESTMENT
- CENTRAL LONDON LOCATION
- HIGH TRADING VENUE WITH STRONG TRACK RECORD
- FREEHOLD SUBJECT TO LEASE EXPIRING IN 2054 AT PASSING RENT OF £250,000 PER ANNUM SUBJECT TO ANNUALLY COMPOUNDED FIVE YEARLY RENT REVIEWS WITH A CAP AND COLLAR OF 5% AND 0% (RENT REVIEW IN SEPTEMBER 2029)
- ENTIRE PROPERTY LET TO URBAN Pubs & BARS 3 LIMITED (PART OF URBAN Pubs & BARS)
- GROSS INTERNAL AREA 3,659 SQ FT OVER GROUND, BASEMENT AND FIRST AND SECOND FLOORS
- URBAN Pubs & BARS OPERATE OVER 40 PUBS IN LONDON, FOLLOWING THE GROUP ACQUISITION OF 13 LEASEHOLD PUBS FROM BARWORKS FOR £16.5M IN 2021 (EXMOUTH ARMS FORMED PART OF THE TRANSACTION)
- OFFERS SOUGHT IN REGION OF £4,300,000 PROVIDING A NET INITIAL YIELD OF 5.46% (ASSUMING STANDARD PURCHASER COSTS) ASSUMING RPI RENTAL INCREASE TO £250,000 EFFECTIVE SEPTEMBER 2024.

[CLICK HERE TO VIEW THE 3D VIRTUAL TOUR](#)

LOCATION

The property fronts Exmouth Market at its junction with Spafield Street centring a prominent, bustling street market in the heart of Clerkenwell within travel Zone 1 of central London.

The Market is home to a number of independent and branded café and restaurant operators including:



PUBS, BARS & RESTAURANTS

- | | |
|-----------------------|--------------------------------------|
| 1. EASTON CLERKENWELL | 11. MACELLAIO RC CLERKENWELL |
| 2. THE WILMINGTON | 12. MORO |
| 3. CARAVAN | 13. MORITO |
| 4. GAIL'S BAKERY | 14. CRAFT HOUSE |
| 5. MIKKELLER BREW PUB | 15. LA PETITE FERME |
| 6. CAFE KICK | 16. THE QUALITY CHOP HOUSE |
| 7. STREET EASY | 17. THE EAGLE |
| 8. SANTORÉ | 18. BOURNE & HOLLINGSWORTH BUILDINGS |
| 9. COIN LAUNDRY | |
| 10. SWEET | |







THE PROPERTY

The building is set out on three storeys over basement with ornate glazed tiling to the ground floor elevations as well as to a display above. Parapet wall to roof. The building dates from 1887.

Internally, the property is set out as follows:

GROUND FLOOR

Main bar area and side servery, decorated in a contemporary saloon style, with excellent levels of natural daylight. Two staircases exist accessing the first floor, one with street level entrance.

FIRST FLOOR

Comprising smaller cocktail bar/function room. Unisex W.C. Commercial kitchen.

SECOND FLOOR

Used for office purposes and including three small suites and a central area.

BASEMENT

Comprising ladies and gents customer toilets; managers office; under street arches; and a chilled beer store.

OUTDOORS

Outdoor seating is arranged at the front of the premises and offers additional seating space for up to 30 persons.

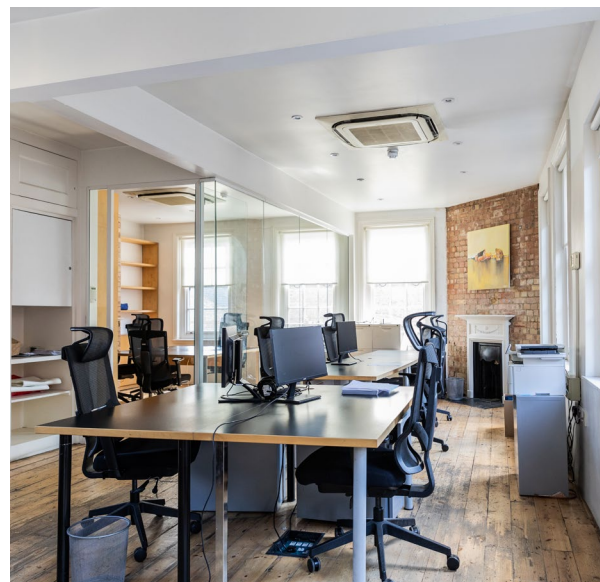

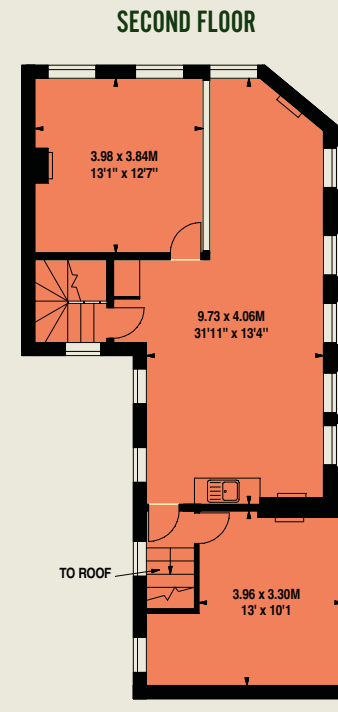
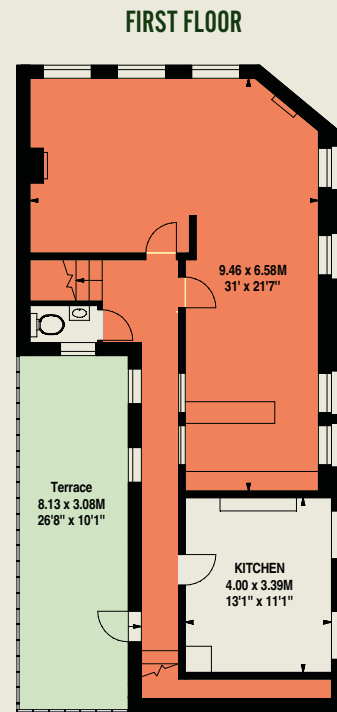
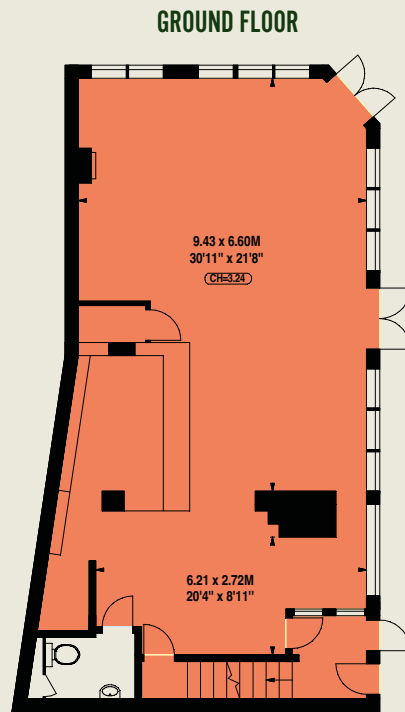
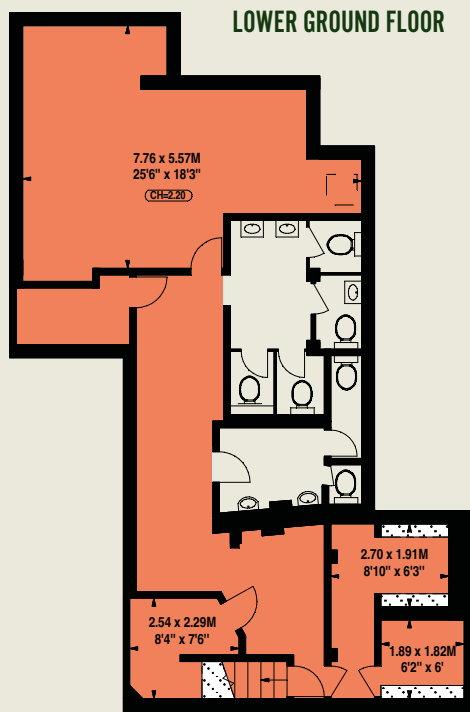

[CLICK HERE TO VIEW THE 3D VIRTUAL TOUR](#)

FLOOR PLANS

FLOOR	SQ M	SQ FT
Lower Ground	98.9	1065
Ground	97.9	1052
First	70.7	761
Second	72.6	781
TOTAL	340.1	3,659





THE LEASE

The property is let in its entirety to Urban Pubs & Bars 3 Limited until 2054 providing 30 years unexpired. It is understood that Urban Pubs & Bars 3 Limited will eventually hold the majority of the 13 sites acquired from Barworks for £16,500,000 in late 2021.

The passing rent is £250,000 per annum, subject to annually compounded five yearly rent reviews with a cap and collar of 5% and 0%. The next rent review is scheduled to take place in September 2029.

www.exmoutharms.com

THE TENANT

Urban Pubs & Bars currently operate over 40 venues in London. The company includes a split ownership structure with Global Mutual and Davidson Kempner European Partners LLP. Further information available upon request.

www.urbanpubsandbars.com

TENURE

Freehold, subject to occupational lease of the whole building.

VAT

The property is elected for VAT.

INVESTMENT MARKET

Despite general negativity in the economy, a strong appetite remains for defensive well located long-term let public houses, reflecting the long trading history which exists. Central London pub transactions have continued to attract low yields, despite the uncertainty. Well located assets providing long income with built in growth throughout the lease term continue to prove particularly sought after.



DATE	NAME	LOCATION	TENANT	PRICE	NET INITIAL YIELD
Apr-23	The Crown	Chelsea	Stonegate	£2.2m	4.06%
Apr-23	The Landor	Clapham	Stonegate	£2.7m	4.00%
Feb-23	The Oxford Arms	Camden	Stonegate	£4.8m	4.00%
Mar-23	The Roebuck	Richmond	Greene King	£3.1m	2.90%
Mar-23	The Rose & Crown	Borough	Stonegate	£2.2m	3.50%



PUB RENTAL MARKET

Occupier demand for prime pub assets in London continues to remain strong despite the impact of the Pandemic. The flight to prime is expected to continue as pub operators increasingly seek opportunities capable of generating strong sales.

Please find below a selection of rental transactions conducted over the past few years.

DATE	NAME	LOCATION	TENANT	RENT P.A
Mar-23	Last Judgment	Chancery Lane, WC2	Berkeley Inns	£270,000
Jan-23	Rugby Tavern	Bloomsbury, WC1	Berkeley Inns	£150,000
Sept 22	Masons	Devonshire Street, W1	Independent	£140,000
Aug-22	Cheshire Cheese	Little Essex Street, WC2	Independent	£130,000
Sep-21	Simmons	Cornhill, EC3	Simmons	£170,000
Mar-20	Starman	Heddon Street, W1	Barworks	£320,000



PROPOSAL

Seeking offers of £4,300,000 for the freehold interest of the whole building reflecting a net initial yield of 5.46% (assuming standard purchaser's costs).

VIEWING

Prospective investors are requested to undertake discreet customer inspections in the first instance. Please do not engage with staff or customers regarding this investment sale.

For further information please contact

JAMES GRIMES
James.grimes@agg.uk.com
07989 986388

MICHAEL PENFOLD
Michael.penfold@agg.uk.com
07894 210853

AG&G
CHARTERED SURVEYORS
LEISURE PROPERTY SPECIALISTS

8 Exchange Court, London WC2R 0JU
www.agg.uk.com



Disclaimer: AG&G on its own behalf and on behalf of the vendor of the property whose agent AG&G is, gives notice that: 1(a) All particulars provided are given as a general outline only for the guidance of the intending purchaser, and do not constitute in whole or in part, an offer of contract for sale or lease; (b) Whilst particulars of the property given including but not limited to descriptions, dimensions, references to condition and necessary permissions for use and occupation and maps are believed to be correct and are in good faith, they are however given without responsibility. None of the statements contained in these particulars as to the property are to be relied upon as statements or representations of fact; (c) The vendor / lessor does not make or give, and neither AG&G nor any of its members or any persons in its employment have any authority to make or give any representation or warranty whatsoever in relation to the property. The only representations, warranties, undertakings and contractual obligations to be given or undertaken by the vendor are those contained and expressly referred to in a written contract for sale or agreement for lease between the vendor and purchaser. 2 Prospective purchasers should not rely on any particulars provided and are strongly advised to: (a) Satisfy themselves by inspection or otherwise as to the correctness of each statement contained in these particulars; (b) inspect the property and the neighbouring area; (c) ensure that any items expressed to be included are available and in working order; (d) Arrange a full measured, structural (and where appropriate) environmental survey of the property; and (e) Carry out necessary searches and enquiries. JULY 2024_B341