



17 Ockley Road, Bognor Regis

Guide Price £220,000

17 Ockley Road

2 bedroom Fisherman's cottage situated in the heart of Bognor Regis town centre.

- Period Character Cottage
- Sitting Room
- Kitchen/Dining Room
- Two Double Bedrooms
- Bathroom
- Gas Fired Central Heating
- Double Glazing
- Garden
- Rental Yield of 7.06%

A charming traditional Fisherman's cottage situated in the heart of Bognor Regis town centre within easy walking distance of the mainline railway station with links to London/Victoria and the South Coast. The precinct shopping facilities, the beach and promenade are also close by. The accommodation briefly comprises sitting room with open fireplace, refitted kitchen/dining room with white 'Shaker' style units, a ceramic Butler sink, fitted stainless steel hob, oven and extractor fan. The bathroom has a white suite with a claw foot slipper bath. On the first floor, there are two double bedrooms.

Outside, there is a walled garden. Viewing is thoroughly recommended to fully appreciate the character and charm of the cottage with its convenient location.

Tenure: Freehold & Council Tax Band: B

EPC Energy Efficiency Rating: D

Rental Yield - 7.06%

What3Words ///alarm.scouts.bucks

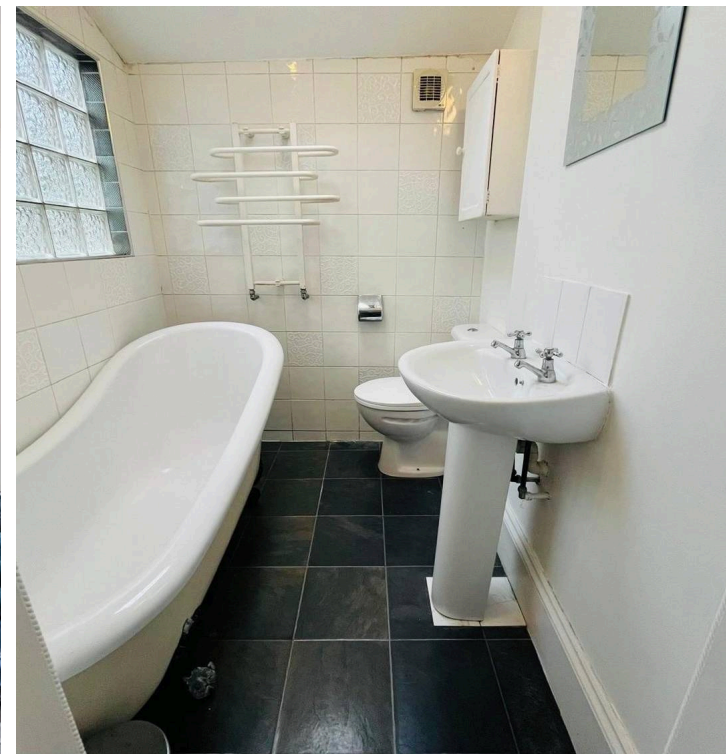
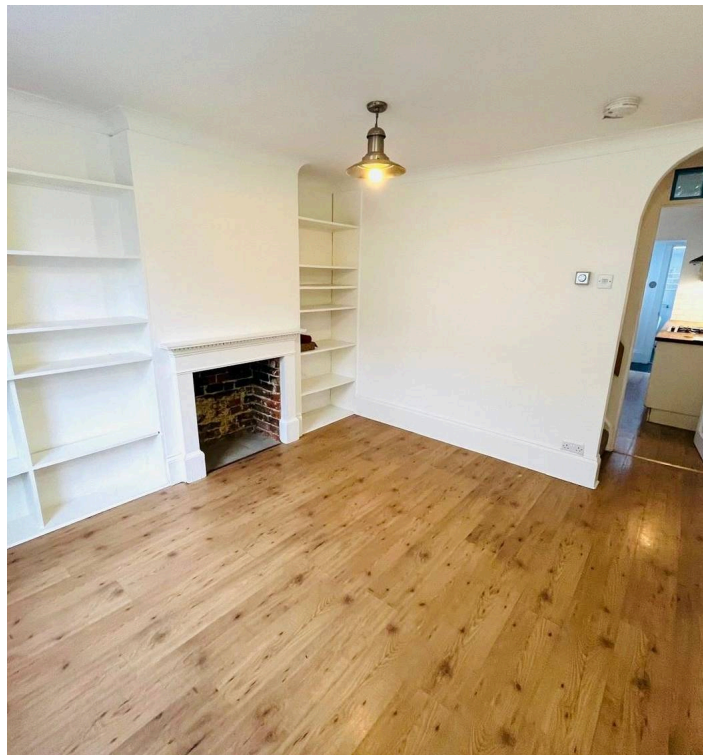

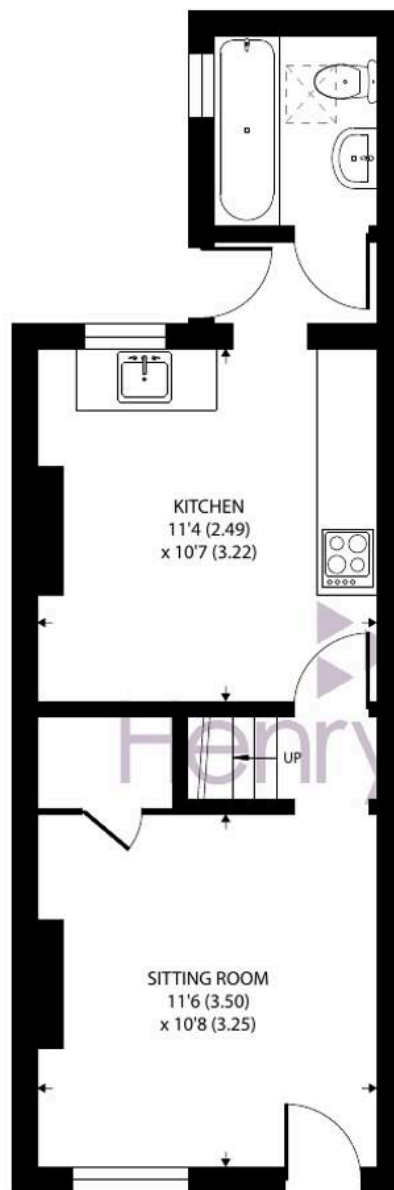

GROUND FLOOR

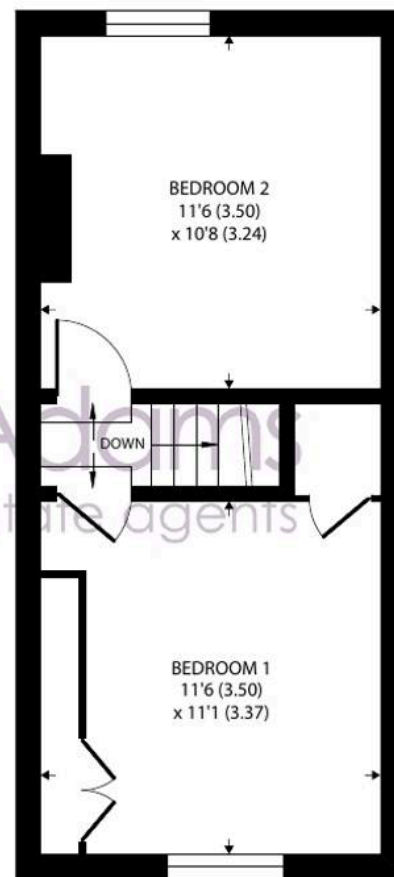

FIRST FLOOR

Ockley Road, Bognor Regis

Approximate Area = 642 sq ft / 59.6 sq m

For identification only - Not to scale



Floor plan produced in accordance with RICS Property Measurement 2nd Edition, Incorporating International Property Measurement Standards (IPMS2 Residential). © nichecom 2025. Produced for Henry Adams. REF: 1237652



Henry Adams - Bognor and Aldwick

Henry Adams LLP, 25 High Street, Bognor Regis - PO21 1RS

01243 842123

bognorandaldwick@henryadams.co.uk

www.henryadams.co.uk

Agents Note - Our particulars are for guidance only and are intended to give a fair overall summary of the property. They do not form part of any contract or offer, and should not be relied upon as a statement or representation of fact. Measurements, areas and distances are approximate only. Photographs may include lifestyle shots and pictures of local views. No undertaking is given as to the structural condition of the property, or any necessary consents or the operating ability or efficiency of any service, system or appliance. Please ask if you would like further information, especially before you travel to the property.