



6 Springfield Road

, Lydney, GL15 5LQ

£225,000





# 6 Springfield Road



## Description

BUILDING PLOT - FULL PERMISSION - P1474/24/FUL - 10/12/2024

Planning permission has been granted for the erection of a new self-build, 5 bedroom dwelling with off road parking and associated works.

- Large Building Plot
- Far Reaching Views
- Full Planning Permission
- Planning Number - P1474/24/FUL



FRONT ELEVATION  
AS PROPOSED

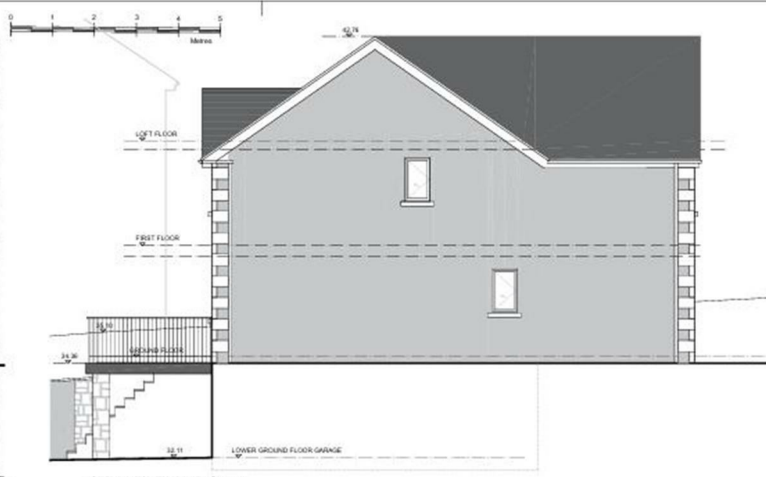

SIDE ELEVATION 1  
AS PROPOSED



REAR ELEVATION  
AS PROPOSED



SIDE ELEVATION 2  
AS PROPOSED



GREY SLATE ROOF



WHITE THROUGH COLOURED  
RENDER WALLS



STONE WALLS



ANTHRACITE GREY WINDOWS & DOORS

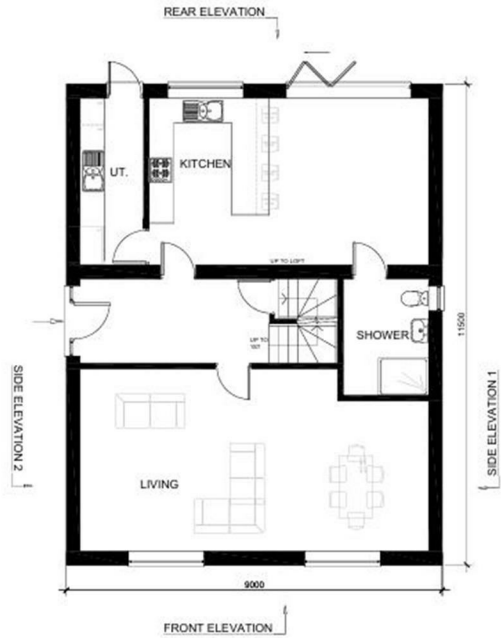

GROUND FLOOR PLAN  
AS PROPOSED

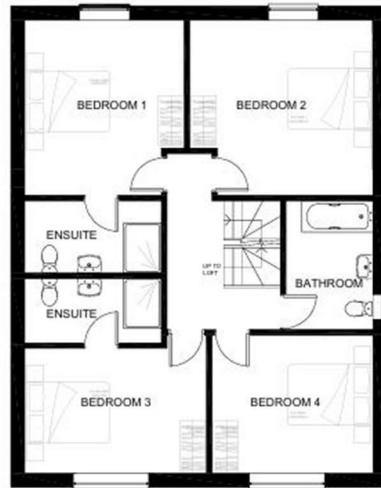

FIRST FLOOR PLAN  
AS PROPOSED

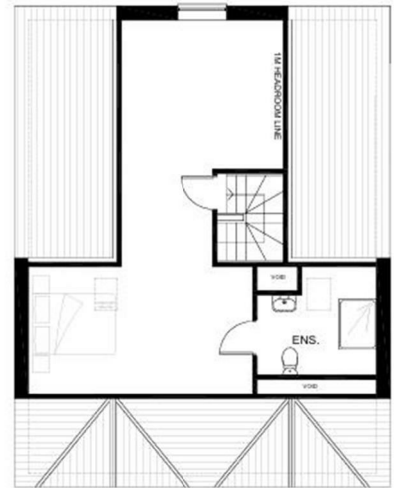

LOFT FLOOR PLAN  
AS PROPOSED



BLOCK PLAN AS EXISTING 1:500

SEE DRAWING PL01 FOR NOTES

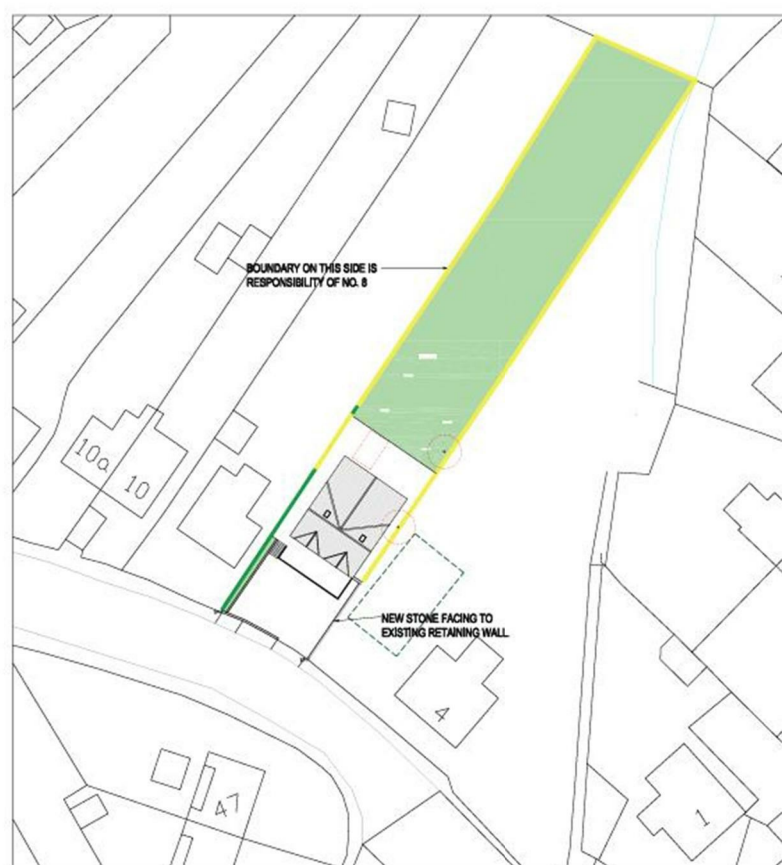

BLOCK PLAN AS PROPOSED 1:500

SEE DRAWING PL01 FOR NOTES

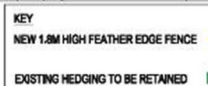



## Area Map

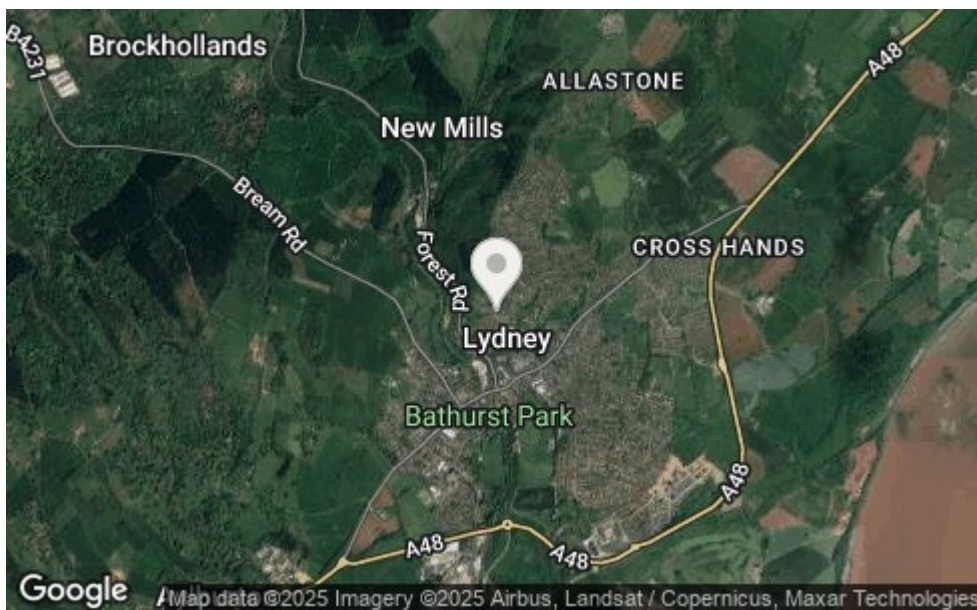
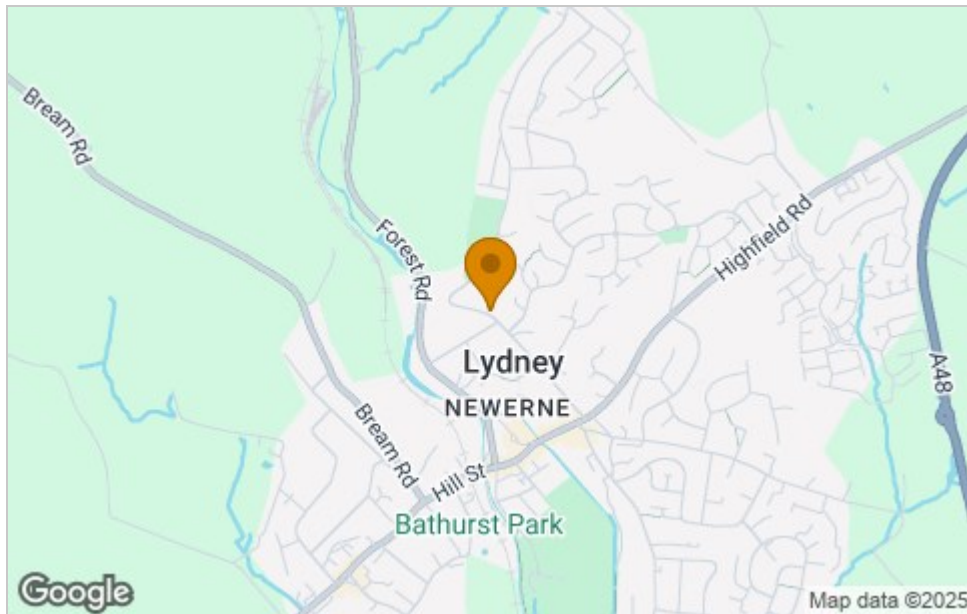

## Viewing

Please contact our Lydney Office  
on 01594 368202 if you wish to arrange a viewing appointment for this property  
or require further information.

These particulars, whilst believed to be accurate are set out as a general outline only for guidance and do not constitute any part of an offer or contract. Intending purchasers should not rely on them as statements of representation of fact, but must satisfy themselves by inspection or otherwise as to their accuracy. No person in this firm's employment has the authority to make or give any representation or warranty in respect of the property.

5 Bridge House, Newerne Street, Lydney, Gloucestershire, GL15 5RF  
Tel: 01594 368202 Email: [lydney@deanestateagents.co.uk](mailto:lydney@deanestateagents.co.uk)

