



Kingfisher Cottage | 67e Church Street | Southwell | NG25 0HQ

£925,000

FENTON JONES

Key features

- Architect designed four bedroom home
- Picturesque setting close to the centre of town
- Beautifully finished and ready to move into
- Contemporary open plan kitchen, dining, living
- Elegant bespoke family kitchen with separate chefs kitchen
- Stunning master suite
- Stylish garden studio
- Minster catchment

Description

A stunning architect designed property with a contemporary barn-style silhouette situated in the heart of Easthorpe Southwell, just a stone's throw from the historic Minster and town centre.

This four double bedroom home sits on an enviable plot that has a wonderful countryside feel. There is a stylish garden studio with raised deck and views of the stream which runs across the bottom of the garden. With a beautiful lawned area, wraparound patio and surrounded by elegant trees, you would be hard pressed to find another property with an outlook like this in the centre of town.

This property retains a traditional charm whilst still feeling fresh and modern. From the bespoke contemporary wooden kitchen with quartz countertops to the inglenook fireplace and warming oak features of the sitting room, the details in this home are fabulous.

Design and function have been carefully considered throughout. The extended open plan design of the kitchen, dining and living room creates a spacious setting that connects through to the garden with a wall of minimal glass sliding doors. The focal family hub of the home.

Moving upstairs, the balanced proportions of this property provide three excellent sized double bedrooms and a master suite of dreams. As you walk into the master suite, through the dressing area, the room opens out into the main bedroom with a vaulted ceiling and picture window which perfectly frames the view of the garden, trees and fields beyond. The sumptuous hotel style ensuite is the perfect addition to this stunning room.

This beautifully designed home is perfect for anyone looking to move in and immediately start enjoying their new life in this fabulous setting.

Southwell is a thriving market town with a Minster and a great collection of independent shops, cafes and restaurants. There are several highly regarded infant and junior schools as well as the much sought after Minster secondary school.



Entrance Hall 5.9 x 2.5m

The solid wood front door opens into this welcoming entrance hallway with a beautiful oak dog leg staircase set in a double height atrium which really sets the tone for this gorgeous property. A lovely bright space filled with natural light from the full length glass panels either side of the front door, two windows out to the garden and skylight at the top of the staircase. With luxury vinyl tile flooring and a bespoke built in storage cupboard with fitted bench seat. Doors through to the sitting room, downstairs washroom, chef's kitchen and family kitchen dining room as well as a handy under stairs cupboard.

Sitting Room 4.8 x 5.4m

A lovely room to retire to after a busy day and cosy down by the fire in the cast iron log burner which is set within an exposed brick inglenook fireplace with oak shelving to either side. There are a set of french doors which open directly onto garden and fill this room with light.

Family Kitchen Dining 10.9 x 5.8m

A fabulous heart of the home space with beautiful herringbone LVT flooring throughout. When you first enter this huge room, you find yourself in an elegant and contemporary family kitchen with french doors out to the flagstone patio. The kitchen is fitted with bespoke painted wooden units with quartz counter tops and a contrasting central island with seating as well as housing additional storage. The Rangemaster triple oven with induction hob has a beautiful overmantle with stunning tiles set into the alcove. The American style fridge freezer is housed in a large built in storage unit and there is a double Belfast sink with mixer tap and an integrated Bosch dishwasher. There is plenty of space for a large family dining table and chairs. The room then transitions into a fantastic family sitting area with views through the large sliding doors which open onto the patio and garden.

Chef's kitchen/Utility room 3.1 x 2.3m

The room that you never knew you wanted but now need. A second kitchen for food preparation and storage; fitted with wooden cabinets which house the integrated fridge freezer, double Bosch oven and ceramic sink. There is also space for a washer and dryer and the Worcester Bosch boiler is housed here.

Washroom 2.6 x 1.1m

With a contemporary ceramic sink mounted on a stone counter top above the built in cupboard storage. There is also a heated towel rail and frosted window to the side.

Landing 9.6 x 2.7m

A fabulous light filled space that is almost a room in itself with a reading nook and study area with a window overlooking the garden. There are three generous sized cupboards built into the eaves and three Velux windows.

Master Bedroom 5.2 x 3.5m

You enter this master suite through the dressing area (4.5m x 1.9m) with fitted wardrobes to either side and a built in dressing table. The space then opens out into a beautiful bedroom with a vaulted ceiling, views to the Minster church and a fabulous picture window over the rear garden and stream.

Ensuite 4.7 x 2.5m - a luxurious ensuite with a vaulted ceiling, walk in shower, sink in vanity unit, built in storage and Velux window.

Bedroom 2 3.9 x 3.2m

A good sized double room with a high ceiling and a Velux window.







Bedroom 3 3.7 x 3.2m

A good sized double with two Velux windows.

Bedroom 4 4.5m x 3.7m

A double room with a bank of fitted wardrobes and a window looking over the front of the property.

Bathroom 3.2 x 2.1m

A well fitted bathroom with a walk in rainfall shower as well as a large bath with central mixer tap. The sink and toilet are fitted into a vanity unit and there is a heated towel rail and a Velux window.

Front of the property

The property is accessed down a small lane shared with one other property. There is private parking for 2 cars and a gate through to the walled garden. As you enter through the gate there is an area to the left, behind the wall, that would be the perfect place to create extra storage if required.

Garden

This charming garden, which sits to the side and rear of the property, is beautifully private and filled with a host of established plants and trees. The flagstone wrap around patio provides plenty of space for entertaining family and friends. There is a good sized lawned area with a shed and at the bottom of the garden.

A stream, known as Potwell Dyke, runs across the boundary at the bottom of the garden. The owners have erected a fence for child safety but there is gated access to the stream and a lovely decked area, connected to the garden studio, to sit and enjoy the view.

Neither the property nor garden have flooded.

Garden Studio 5.8 x 2.8 m

An excellent contemporary garden studio with bifold doors and decked seating area. There is underfloor heating, Wifi and a sound system making this a perfect peaceful work from home space.

Floor plans

Ground Floor

Approx. 110.7 sq. metres (1191.4 sq. feet)

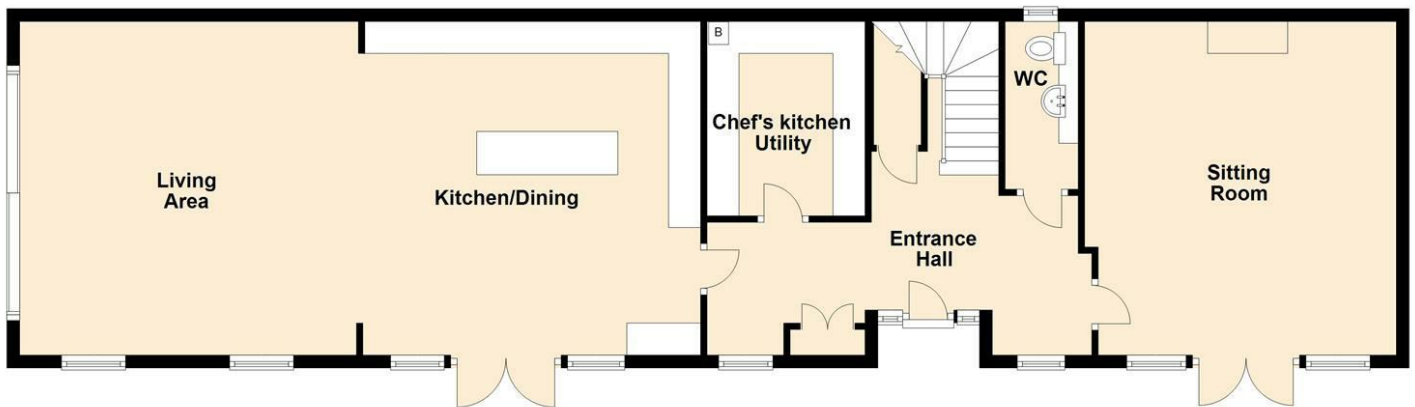

First Floor

Approx. 112.1 sq. metres (1206.5 sq. feet)

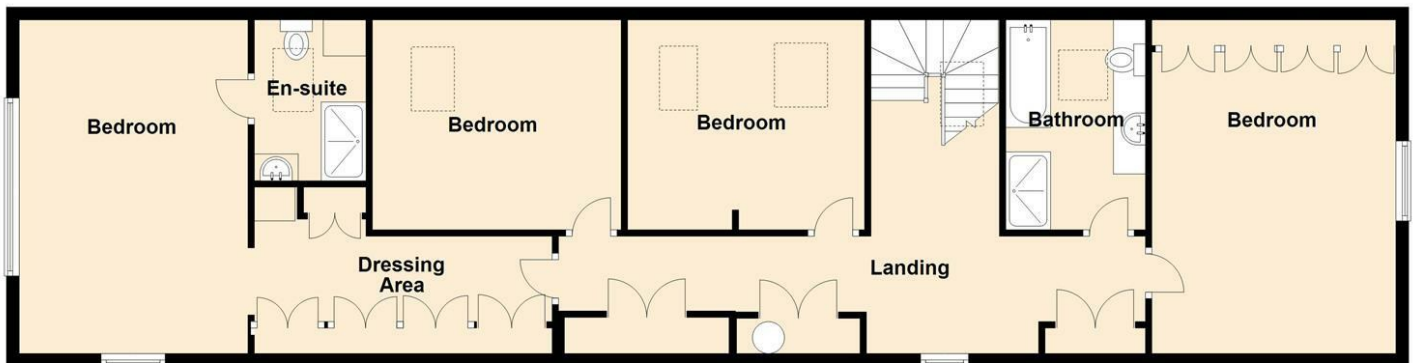

Total area: approx. 222.8 sq. metres (2398.0 sq. feet)

Energy Efficiency Rating		
	Current	Potential
Very energy efficient - lower running costs		
(92 plus) A		87
(81-91) B	79	
(69-80) C		
(55-68) D		
(39-54) E		
(21-38) F		
(1-20) G		
Not energy efficient - higher running costs		
England & Wales	EU Directive 2002/91/EC 	

FENTON JONES

7 Church Street
Southwell
Nottinghamshire
NG25 0HQ

01636 390000

sales@fentonjones.com

<https://www.fentonjones.com>