



**GATEWAY CAPITAL
PROPERTY**

LONDON'S PROPERTY MANAGEMENT SPECIALIST



TO LET

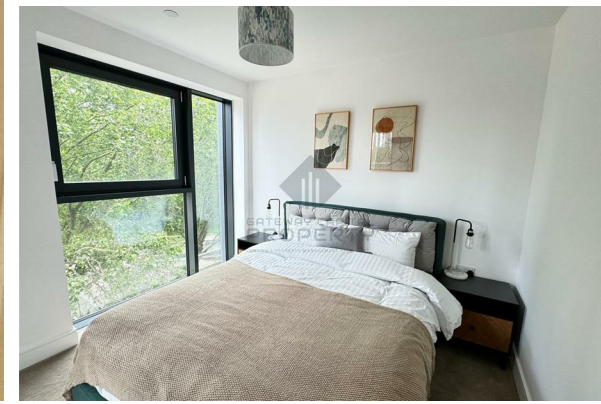

£3,480 Per month 11 H... W... Q517

- Brand new 2 Bed 2 Bath
- Resident's Gym
- Full furnished
- Garden Facing
- 24/7 Concierge



Directions

THE PROPERTY

A large brand new two bedroom apartment within the modern development Elephant Park.

The development is a short walk to Elephant & Castle tube/train stations making this an easy commute into The City. The property is also spoilt for choice with cafés, bars and restaurants including the popular Mercato Metropolitano.

All images used are for illustrative purposes only and do not represent actual property. Furniture and dimensions for this property type may differ.

SITUATION