



## Grange Lane

Maltby, Rotherham, S66 7DN

Offers over £120,000



Currently tenanted and a yield of 6%.

Current tenant would ideally love to stay on in this semi detached property which has a kitchen, lounge, ground floor wc, three bedrooms and a recently renovated bathroom. To the outside there is generous sized front and back gardens.

Situated in a friendly neighbourhood, this property benefits from local amenities right on its door step with excellent transport links, making it easy to access nearby towns and cities. Whether you are looking to enjoy the tranquillity of suburban living or the vibrancy of nearby urban life, this location offers the best of both worlds.

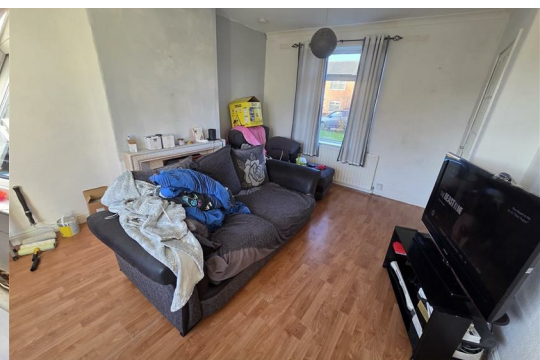

Description

Clark Estates are delighted to offer to the open market this three bedroom semi detached property that is currently rented to a tenant who would love to stay and currently reaches a 6% yield.

The property briefly comprises of an entrance hallway, lounge, kitchen, ground floor cloak room, three bedrooms and a recently modernised bathroom. To the outside there are large gardens to the front and rear. Located on one of the main roads of Maltby there are great transport links down into the town or a short walk down hill into the Town where an array of shops can be located.

Entrance

The property can be entered through the front wooden door into the hallway or the side door into the kitchen.

Lounge 16'0" x 10'11" (4.90m x 3.35m)

The lounge is a bright room with the natural light flooding through the dual aspect windows. An open fire with the original tiled fire place is still accessible in the room, laminate flooring, radiator with TRV and access into hallway and kitchen.

Kitchen 13'1" x 12'3" (4.00m x 3.75m)

A range of white country style wall and base units, stainless steel sink, four ring electric hob, electric oven and grill, space for washing machine, gas central heated boiler is located in the kitchen, access to the lounge.

Ground Floor WC

Separate cloakroom with toilet and side facing obscure window.

Bedroom One 14'11" x 7'6" (4.55m x 2.30m)

A front facing double bedroom with two upvc windows, carpet and radiator.

Bedroom Two 8'6" x 9'8" (2.60m x 2.95m)

A double bedroom with a side facing window, carpet and radiator.

Bedroom Three 8'10" x 7'10" (2.70m x 2.40m)

A single bedroom rear facing with carpet and radiator.

Bathroom 7'9"x 10'7" (2.37mx 3.25m)

The bathroom has recently been renovated with aqua board walls, white three piece bathroom suite with an electric shower over the bath with a glass shower screen door.

Outside

To the front and rear gardens there is are extensive lawns, front gate leading to the side of the property.

Disclaimer

- 1. MONEY LAUNDERING REGULATIONS: Intending purchasers will be asked to produce identification documentation at a later stage and we would ask for your co-operation in order that there will be no delay in agreeing the sale.
- 2. General: While we endeavour to make our sales particulars fair, accurate and reliable, they are only a general guide to the property and, accordingly, if there is any point which is of particular importance to you, please contact the office and we will be pleased to check the position for you, especially if you are contemplating travelling some distance to view the property.
- 3. Measurements: These approximate room sizes are only intended as general guidance. You must verify the dimensions carefully before ordering carpets or any built-in furniture.
- 4. Services: Please note we have not tested the services or any of the equipment or appliances in this property, accordingly we strongly advise prospective buyers to commission their own survey or service reports before finalising their offer to purchase.
- 5. THESE PARTICULARS ARE ISSUED IN GOOD FAITH BUT DO NOT CONSTITUTE REPRESENTATIONS OF FACT OR FORM PART OF ANY OFFER OR CONTRACT. THE MATTERS REFERRED TO IN THESE PARTICULARS SHOULD BE INDEPENDENTLY VERIFIED BY PROSPECTIVE BUYERS OR TENANTS. NEITHER Clark Estates OR ANY OF ITS EMPLOYEES OR AGENTS HAS ANY AUTHORITY TO MAKE OR GIVE ANY REPRESENTATION OR WARRANTY WHATEVER IN RELATION TO THIS PROPERTY.

Area Map



Floor Plans

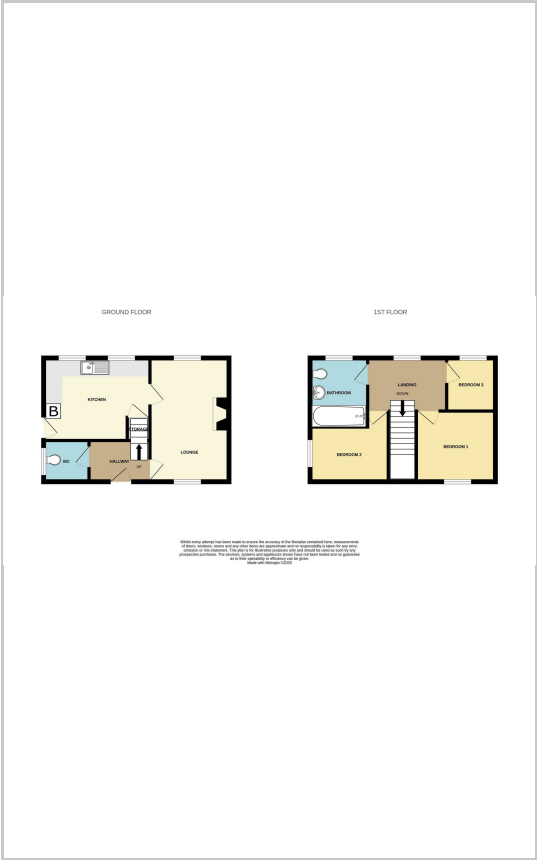

Energy Efficiency Graph

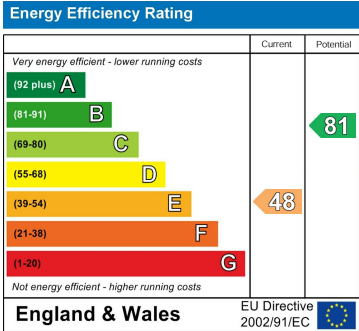

These particulars, whilst believed to be accurate are set out as a general outline only for guidance and do not constitute any part of an offer or contract. Intending purchasers should not rely on them as statements of representation of fact, but must satisfy themselves by inspection or otherwise as to their accuracy. No person in this firms employment has the authority to make or give any representation or warranty in respect of the property.