

**MATHER
JAMIE**

01509 233433

70-72 North Street
Whitwick
Leics
LE67 5HA

FOR SALE
£350,000

**Ground Floor Social Club
benefits from planning for a
change of use as a 3-bed
flat**



Social Club, Offices & 1st Floor Flat

333.65 sq m (3,592 sq ft)

70-72 North Street, Whitwick, Leics, LE67 5HA

DESCRIPTION

The property is a two-storey brick-built building beneath a pitched tiled roof at the front elevation. The rear elevation of the property has part flat roof.

The property comprises of a ground floor social club, ground and first floor office space as well as a 3-bedroom first floor flat, all benefiting from separate access routes.

The property also benefits from a generous off-street car park accessed via North Street at the rear of the premises.

The ground and first floor offices were previously let out producing a rental income of £550 per calendar month.

ACCOMMODATION

Social Club	151.49 sq m	(1,631 sq ft)
Offices	55.34 sq m	(596 sq ft)
3-bed flat	126.82 sq m	(1,365 sq ft)
Total	333.65 sq m	(3,592 sq ft)

TENURE

The property is available freehold with vacant possession.



70-72 North Street, Whitwick, Leics, LE67 5HA

PRICE

£350,000 (three hundred and fifty thousand pounds).

VAT

VAT will not be charged on the sale price.

BUSINESS RATES

Local Authority: NW Leicestershire
Period: 2023/2024
Rateable Value: Social Club - £5,400
Offices - £5,500

COUNCIL TAX

First floor flat – Band A

LEGAL COSTS

Each party will be responsible for their own legal costs incurred in the transaction.



70-72 North Street, Whitwick, Leics, LE67 5HA

ENERGY PERFORMANCE CERTIFICATE (EPC)

The Social Club has an Energy Performance Asset Rating of 56 within Band C. The EPC is valid until 12 October 2032.

Offices - There is currently no Energy Performance Certificate for the property however an EPC rating assessment has been requested.

The first floor flat has an Energy Performance Asset Rating of 72 within Band C. The EPC is valid until 26 July 2032.

PLANNING

We understand the premises have authorised planning consent under Class E, for the Social Club and Offices, and under Class C3, for the flat, of the Town and Country Planning (Use Classes) Order 1987.

The ground floor Social Club benefits from full planning permission for a change of use to a 3-bed flat (Application Ref: 23/00148/FUL). The offices also offer the potential for residential conversion (subject to planning).

Interested parties are advised to make their own enquiries of the local planning authority.

ANTI-MONEY LAUNDERING POLICY

In accordance with anti-money laundering regulations, two forms of identification and confirmation of the source of funding will be required from the successful purchaser(s).



70-72 North Street, Whitwick, Leics, LE67 5HA



70-72 North Street, Whitwick, Leics, LE67 5HA

LOCATION

The property is located within the popular village of Whitwick which is situated in rural north-west Leicestershire, close to Charnwood Forest within walking distance of the centre of Whitwick.

Whitwick benefits from shops, Post Office and both Primary and Nursery School facilities.

The market towns of Loughborough and Ashby de la Zouch are 8 and 6 miles distant respectively from the village of Whitwick and the regional centres of Nottingham (24 miles) and Leicester (15 miles) can be accessed from the A511 and the M1 motorway.

 **what3words:**
///trials.slides.guises



70-72 North Street, Whitwick, Leics, LE67 5HA



Mob: 07912 211590
email: uk_design_draft@yahoo.com

NOTES

- 1) This drawing is the copyright of DS Architectural Ltd and cannot be reproduced without written authority.
- 2) This drawing should be considered preliminary, as it may form part of a planning application and/or be subject to Building Regulation approval. No building work should commence until the relevant approvals as required by law have been obtained.
- 3) This drawing, if appropriate, should be read in conjunction with the structural engineers drawings and calculations and the Building Regulation specification. Any discrepancies found between associated documentation should be notified immediately in writing to DS Architectural Ltd for clarification prior to any building work and/or any off site fabrication work being carried out.
- 4) Whilst every effort has been made to identify existing visible underground drains/services, it is the contractors responsibility to ensure a survey is carried out to verify and identify any underground drains/services prior to the carrying out of any excavation work. In some cases a build over Agreement is needed with the Water Authority, it is the homeowners responsibility and at the home owners cost. Any mains sewer found on site is the responsibility of the home owner and at risk of the build being altered or turned down by the water authority.
- 5) Whilst every effort has been made to ensure dimensions are correct, it is the contractors responsibility to check all dimensions on site prior to any building work and/or any off site fabrication work being carried out.
- 6) All works are to be carried out in accordance with current Building Regulations, British Standards, Codes of Practice, manufacturers recommendations and to the approval of the inspecting building control officer including the issuance of all requisite notices and the provision of appropriate certificates of testing and commissioning on completion.
- 7) It is the clients responsibility to employ a Primary Contractor and to ensure all building work is carried out in compliance with current Construction Design and Management (CDM015) regulations and current Health and Safety legislation.
- 8) Existing property and all drawings to be checked by a qualified structural and civil engineer and are subject to their calculations before building work commences. Beams indicated on these drawings are only an assumption.

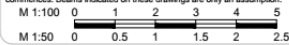

Existing Ground Floor Plan

The Club ,
70 North Street,
Whitwick,
Leicestershire,
LE67 5HA

DRAWN: DS

SCALE @ A3: 1:100

DATE: 04.01.23

DWG NO: Ward-M-1a-02

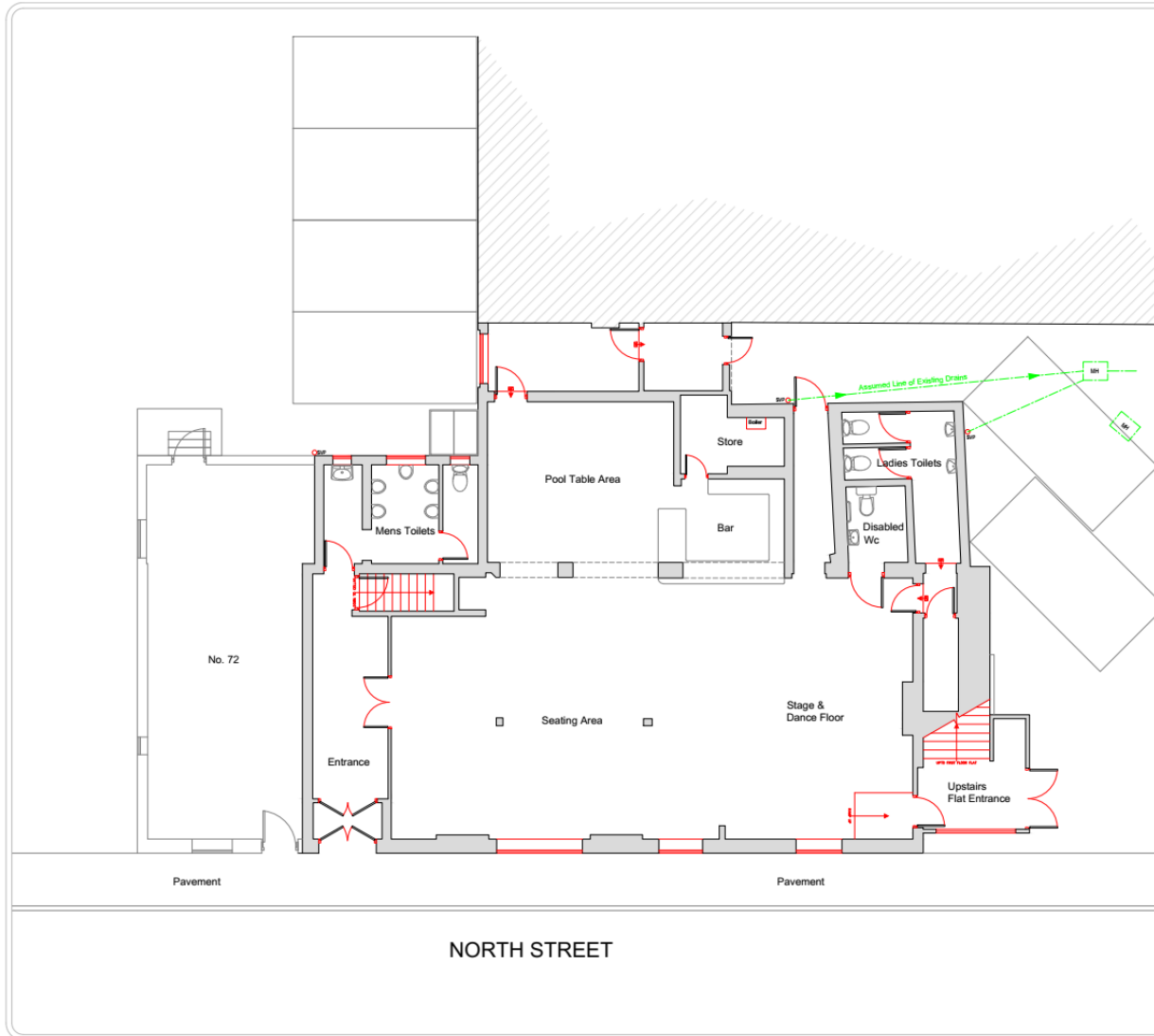

70-72 North Street, Whitwick, Leics, LE67 5HA



Mob: 07912 211590
email: uk_design_draft@yahoo.com

NOTES

- 1) This drawing is the copyright of DS Architectural Ltd and cannot be reproduced without written authority.
- 2) This drawing should be considered preliminary, as it may form part of a planning application and/or be subject to Building Regulation approval. No building work should commence until the relevant approvals as required by law have been obtained.
- 3) This drawing, if appropriate, should be read in conjunction with the structural engineers drawings and calculations and the Building Regulation specification. Any discrepancies found between associated documentation should be notified immediately in writing to DS Architectural Ltd for clarification prior to any building work and/or any off site fabrication work being carried out.
- 4) Whilst every effort has been made to identify existing visible underground drains/services, it is the contractors responsibility to ensure a survey is carried out to verify and identify any underground drains/services prior to the carrying out of any excavation work. In some cases a build over Agreement is needed with the Water Authority, it is the homeowners responsibility and at the home owners cost. Any mains sewer found on site is the responsibility of the home owner and at risk of the build being altered or turned down by the water authority.
- 5) Whilst every effort has been made to ensure dimensions are correct, it is the contractors responsibility to check all dimensions on site prior to any building work and/or any off site fabrication work being carried out.
- 6) All works are to be carried out in accordance with current Building Regulations, British Standards, Codes of Practice, manufacturers recommendations and to the approval of the inspecting building control officer including the issuance of all requisite notices and the provision of appropriate certificates of testing and commissioning on completion.
- 7) It is the clients responsibility to employ a Primary Contractor and to ensure all building work is carried out in compliance with current Construction Design and Management (CDM015) regulations and current Health and Safety legislation.
- 8) Existing property and all drawings to be checked by a qualified structural and civil engineer and are subject to their calculations before building work commences. Beams indicated on these drawings are only an assumption.

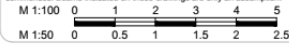

Proposed Ground Floor Plan (Dims)

The Club ,
70 North Street,
Whitwick,
Leicestershire,
LE67 5HA

DRAWN: DS

SCALE @ A3: 1:100

DATE: 04.01.23

DWG NO: Ward-M-1a-04

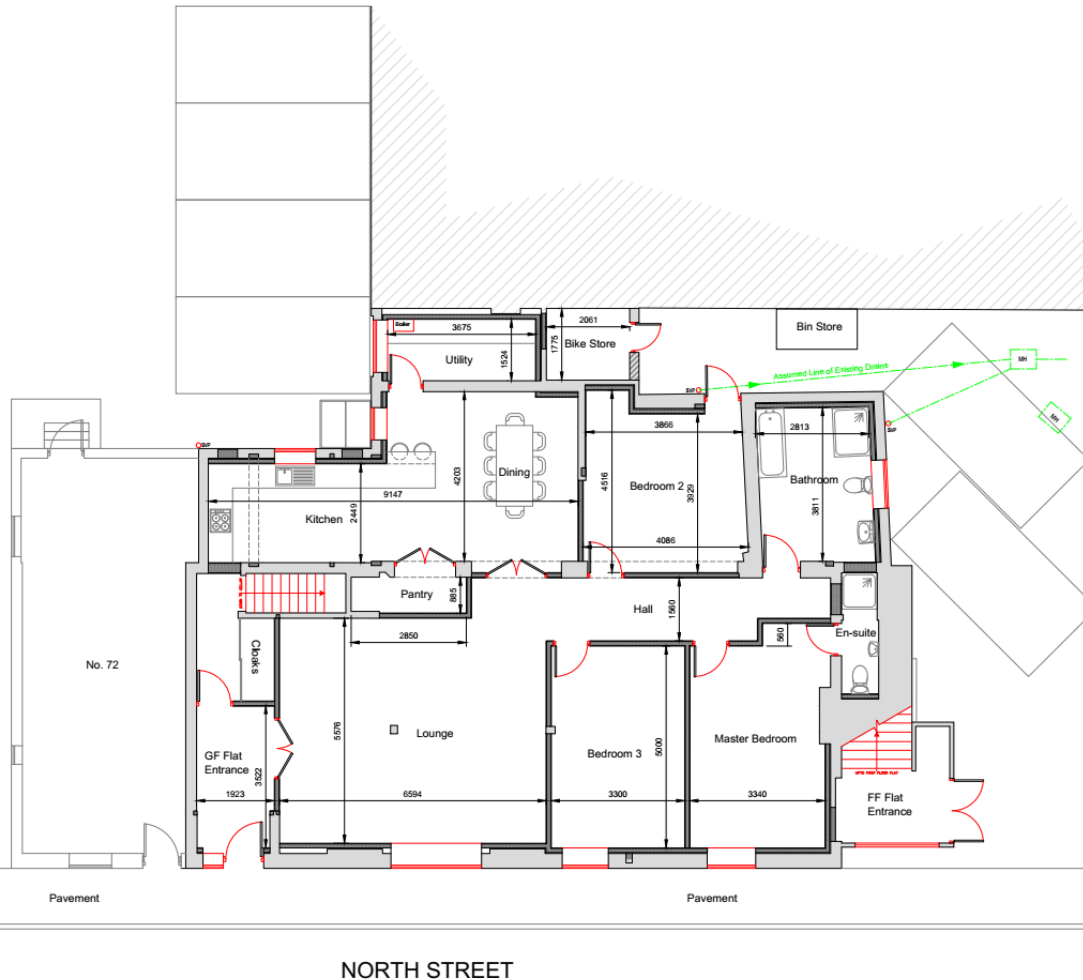

70-72 North Street, Whitwick, Leics, LE67 5HA



Mob: 07912 211590
email: uk_design_draft@yahoo.com

NOTES

- 1) This drawing is the copyright of DS Architectural Ltd and cannot be reproduced without written authority.
- 2) This drawing should be considered preliminary, as it may form part of a planning application and/or be subject to Building Regulation approval. No building work should commence until the relevant approvals as required by law have been obtained.
- 3) This drawing, if appropriate, should be read in conjunction with the structural engineers drawings and calculations and the Building Regulation specification. Any discrepancies found between associated documentation should be notified immediately in writing to DS Architectural Ltd for clarification prior to any building work and/or any off site fabrication work being carried out.
- 4) Whilst every effort has been made to identify existing visible underground drainage services, it is the contractors responsibility to ensure a survey is carried out to verify and identify any underground drainage services prior to the carrying out of any excavation work. In some cases a build over Agreement is needed with the Water Authority, it is the homeowners responsibility and at the home owners cost. Any mains sewer found on site is the responsibility of the home owner and at risk of the build being altered or turned down by the water authority.
- 5) Whilst every effort has been made to ensure dimensions are correct, it is the contractors responsibility to check all dimensions on site prior to any building work and/or any off site fabrication work being carried out.
- 6) All works are to be carried out in accordance with current Building Regulations, British Standards, Codes of Practice, manufacturers recommendations and to the approval of the inspecting building control officer including the issuance of all requisite notices and the provision of appropriate certificates of testing and commissioning on completion.
- 7) It is the clients responsibility to employ a Primary Contractor and to ensure all building work is carried out in compliance with current Construction Design and Management (CDM015) regulations and current Health and Safety legislation.
- 8) Existing property and all drawings to be checked by a qualified structural and civil engineer and are subject to their calculations before building work commences. Beams indicated on these drawings are only an assumption.

M 1:100 0 1 2 3 4 5
M 1:50 0 0.5 1 1.5 2 2.5

Existing Cellar Plan

**The Club ,
70 North Street,
Whitwick,
Leicestershire,
LE67 5HA**

DRAWN: DS

-

SCALE @ A3: 1:100

DATE: 04.01.23

DWG NO: Ward-M-1a-01

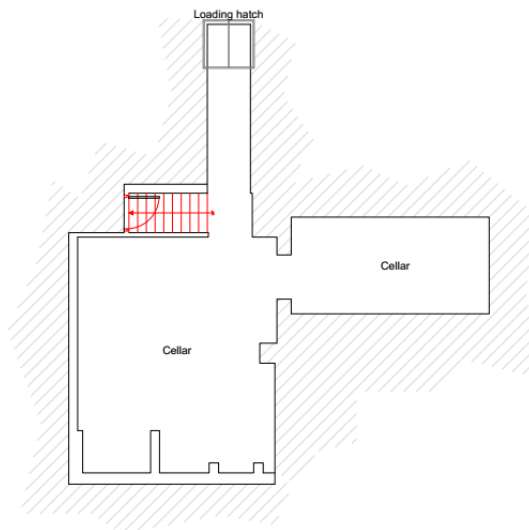

70-72 North Street, Whitwick, Leics, LE67 5HA



Mob: 07912 211590
email: uk_design_draft@yahoo.com

NOTES

- 1) This drawing is the copyright of DS Architectural Ltd and cannot be reproduced without written authority.
- 2) This drawing should be considered preliminary, as it may form part of a planning application and/or be subject to Building Regulation approval. No building work should commence until the relevant approvals as required by law have been obtained.
- 3) This drawing, if appropriate, should be read in conjunction with the structural engineers drawings and calculations and the Building Regulation specification. Any discrepancies found between associated documentation should be notified immediately in writing to DS Architectural Ltd for clarification prior to any building work and/or any off site fabrication work being carried out.
- 4) Whilst every effort has been made to identify existing visible underground drainage services, it is the contractors responsibility to ensure a survey is carried out to verify and identify any underground drainage services prior to the carrying out of any excavation work. In some cases a build over Agreement is needed with the Water Authority, it is the homeowners responsibility and at the home owners cost. Any mains sewer found on site is the responsibility of the home owner and at risk of the build being altered or turned down by the water authority.
- 5) Whilst every effort has been made to ensure dimensions are correct, it is the contractors responsibility to check all dimensions on site prior to any building work and/or any off site fabrication work being carried out.
- 6) All works are to be carried out in accordance with current Building Regulations, British Standards, Codes of Practice, manufacturers recommendations and to the approval of the inspecting building control officer including the issuance of all requisite notices and the provision of appropriate certificates of testing and commissioning on completion.
- 7) It is the clients responsibility to employ a Primary Contractor and to ensure all building work is carried out in compliance with current Construction Design and Management (CDM015) regulations and current Health and Safety legislation.
- 8) Existing property and all drawings to be checked by a qualified structural and civil engineer and are subject to their calculations before building work commences. Beams indicated on these drawings are only an assumption.

M 1:100 0 1 2 3 4 5
M 1:50 0 0.5 1 1.5 2 2.5

Proposed Basement Plan

**The Club ,
70 North Street,
Whitwick,
Leicestershire,
LE67 5HA**

DRAWN: DS

-

SCALE @ A3: 1:100

DATE: 04.01.23

DWG NO: Ward-M-1a-03



70-72 North Street, Whitwick, Leics, LE67 5HA



Existing Front Elevation



Existing Left Elevation



Mob: 07912 211590
email: uk_design_draft@yahoo.com

NOTES

- 1) This drawing is the copyright of DS Architectural Ltd and cannot be reproduced without written authority.
- 2) This drawing should be considered preliminary, as it may form part of a planning application and/or be subject to Building Regulation approval. No building work should commence until the relevant approvals as required by law have been obtained.
- 3) This drawing, if appropriate, should be read in conjunction with the structural engineers drawings and calculations and the Building Regulation specification. Any discrepancies found between associated documentation should be notified immediately in writing to DS Architectural Ltd for clarification prior to any building work and/or any off site fabrication work being carried out.
- 4) Whilst every effort has been made to identify existing visible underground drainage services, it is the contractors responsibility to ensure a survey is carried out to verify and identify any underground drainage services prior to the carrying out of any excavation work. In some cases a build over Agreement is needed with the Water Authority, it is the homeowners responsibility and at the home owners cost. Any mains sewer found on site is the responsibility of the home owner and at risk of the build being altered or turned down by the water authority.
- 5) Whilst every effort has been made to ensure dimensions are correct, it is the contractors responsibility to check all dimensions on site prior to any building work and/or any off site fabrication work being carried out.
- 6) All works are to be carried out in accordance with current Building Regulations, British Standards, Codes of Practice, manufacturers recommendations and to the approval of the inspecting building control officer including the issuance of all requisite notices and the provision of appropriate certificates of testing and commissioning on completion.
- 7) It is the clients responsibility to employ a Primary Contractor and to ensure all building work is carried out in compliance with current Construction Design and Management (CDM015) regulations and current Health and Safety legislation.
- 8) Existing property and all drawings to be checked by a qualified structural and civil engineer and are subject to their calculations before building work commences. Beams indicated on these drawings are only an assumption.

M 1:100 0 1 2 3 4 5
M 1:50 0 0.5 1 1.5 2 2.5

Existing Elevations

The Club,
70 North Street,
Whitwick,
Leicestershire,
LE67 5HA

DRAWN: DS

-

SCALE @ A3: 1:100

DATE: 04.01.23

DWG NO: Ward-M-1a-05

70-72 North Street, Whitwick, Leics, LE67 5HA



Existing Rear Elevation



Existing Right Elevation



Mob: 07912 211590
email: uk_design_draft@yahoo.com

NOTES

- 1) This drawing is the copyright of DS Architectural Ltd and cannot be reproduced without written authority.
- 2) This drawing should be considered preliminary, as it may form part of a planning application and/or be subject to Building Regulation approval. No building work should commence until the relevant approvals as required by law have been obtained.
- 3) This drawing, if appropriate, should be read in conjunction with the structural engineers drawings and calculations and the Building Regulation specification. Any discrepancies found between associated documentation should be notified immediately in writing to DS Architectural Ltd for clarification prior to any building work and/or any off site fabrication work being carried out.
- 4) Whilst every effort has been made to identify existing visible underground drainage services, it is the contractors responsibility to ensure a survey is carried out to verify and identify any underground drainage services prior to the carrying out of any excavation work. In some cases a build over Agreement is needed with the Water Authority, it is the homeowners responsibility and at the home owners cost. Any mains sewer found on site is the responsibility of the home owner and at risk of the build being altered or turned down by the water authority.
- 5) Whilst every effort has been made to ensure dimensions are correct, it is the contractors responsibility to check all dimensions on site prior to any building work and/or any off site fabrication work being carried out.
- 6) All works are to be carried out in accordance with current Building Regulations, British Standards, Codes of Practice, manufacturers recommendations and to the approval of the inspecting building control officer including the issuance of all requisite notices and the provision of appropriate certificates of testing and commissioning on completion.
- 7) It is the clients responsibility to employ a Primary Contractor and to ensure all building work is carried out in compliance with current Construction Design and Management (CDM015) regulations and current Health and Safety legislation.
- 8) Existing property and all drawings to be checked by a qualified structural and civil engineer and are subject to their calculations before building work commences. Beams indicated on these drawings are only an assumption.

M 1:100 0 1 2 3 4 5
M 1:50 0 0.5 1 1.5 2 2.5

Existing Elevations 2

**The Club ,
70 North Street,
Whitwick,
Leicestershire,
LE67 5HA**

DRAWN: DS

-

SCALE @ A3: 1:100

DATE: 04.01.23

DWG NO: Ward-M-1a-06

70-72 North Street, Whitwick, Leics, LE67 5HA



Mob: 07912 211590
email: uk_design_draft@yahoo.com

NOTES

- 1) This drawing is the copyright of DS Architectural Ltd and cannot be reproduced without written authority.
- 2) This drawing should be considered preliminary, as it may form part of a planning application and/or be subject to Building Regulation approval. No building work should commence until the relevant approvals as required by law have been obtained.
- 3) This drawing, if appropriate, should be read in conjunction with the structural engineers drawings and calculations and the Building Regulation specification. Any discrepancies found between associated documentation should be notified immediately in writing to DS Architectural Ltd for clarification prior to any building work and/or any off site fabrication work being carried out.
- 4) Whilst every effort has been made to identify existing visible underground drainage services, it is the contractors responsibility to ensure a survey is carried out to verify and identify any underground drainage services prior to the carrying out of any excavation work. In some cases a build over Agreement is needed with the Water Authority, it is the homeowners responsibility and at the home owners cost. Any mains sewer found on site is the responsibility of the home owner and at risk of the build being altered or turned down by the water authority.
- 5) Whilst every effort has been made to ensure dimensions are correct, it is the contractors responsibility to check all dimensions on site prior to any building work and/or any off site fabrication work being carried out.
- 6) All works are to be carried out in accordance with current Building Regulations, British Standards, Codes of Practice, manufacturers recommendations and to the approval of the inspecting building control officer including the issuance of all requisite notices and the provision of appropriate certificates of testing and commissioning on completion.
- 7) It is the clients responsibility to employ a Primary Contractor and to ensure all building work is carried out in compliance with current Construction Design and Management (CDM015) regulations and current Health and Safety legislation.
- 8) Existing property and all drawings to be checked by a qualified structural and civil engineer and are subject to their calculations before building work commences. Beams indicated on these drawings are only an assumption.



Proposed Elevations

The Club ,
70 North Street,
Whitwick,
Leicestershire,
LE67 5HA

DRAWN: DS

-

SCALE @ A3: 1:100

DATE: 04.01.23

DWG NO: Ward-M-1a-07



UPVC Door & window

Proposed Front Elevation



UPVC Windows

Proposed Left Elevation

70-72 North Street, Whitwick, Leics, LE67 5HA



Mob: 07912 211590
email: uk_design_draft@yahoo.com



Proposed Rear Elevation

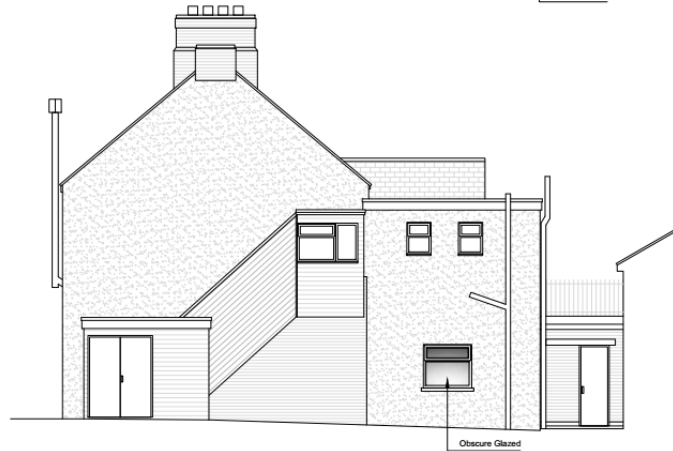

Proposed Right Elevation

NOTES

- 1) This drawing is the copyright of DS Architectural Ltd and cannot be reproduced without written authority.
- 2) This drawing should be considered preliminary, as it may form part of a planning application and/or be subject to Building Regulation approval. No building work should commence until the relevant approvals as required by law have been obtained.
- 3) This drawing, if appropriate, should be read in conjunction with the structural engineers drawings and calculations and the Building Regulation specification. Any discrepancies found between associated documentation should be notified immediately in writing to DS Architectural Ltd for clarification prior to any building work and/or any off site fabrication work being carried out.
- 4) Whilst every effort has been made to identify existing visible underground drainage services, it is the contractors responsibility to ensure a survey is carried out to verify and identify any underground drainage services prior to the carrying out of any excavation work. In some cases a build over Agreement is needed with the Water Authority, it is the homeowners responsibility and at the home owners cost. Any mains sewer found on site is the responsibility of the home owner and at risk of the build being altered or turned down by the water authority.
- 5) Whilst every effort has been made to ensure dimensions are correct, it is the contractors responsibility to check all dimensions on site prior to any building work and/or any off site fabrication work being carried out.
- 6) All works are to be carried out in accordance with current Building Regulations, British Standards, Codes of Practice, manufacturers recommendations and to the approval of the inspecting building control officer including the issuance of all requisite notices and the provision of appropriate certificates of testing and commissioning on completion.
- 7) It is the clients responsibility to employ a Primary Contractor and to ensure all building work is carried out in compliance with current Construction Design and Management (CDM015) regulations and current Health and Safety legislation.
- 8) Existing property and all drawings to be checked by a qualified structural and civil engineer and are subject to their calculations before building work commences. Beams indicated on these drawings are only an assumption.



Proposed Elevations

The Club ,
70 North Street,
Whitwick,
Leicestershire,
LE67 5HA

DRAWN: DS

-

SCALE @ A3: 1:100

DATE: 04.01.23

DWG NO: Ward-M-1a-08

CONTACT:

Charlie Lallo MRICS
charlie.lallo@matherjamie.co.uk
07751 752280

Fraser Hearfield BSc (Hons)
fraser.hearfield@matherjamie.co.uk
07377 294108



3 Bank Court
Weldon Road
Loughborough
Leicestershire
LE11 5RF
Website: www.matherjamie.co.uk

IMPORTANT INFORMATION

All statements contained in these particulars are provided in good faith and are believed to be correct. The accuracy is not guaranteed nor do they form part of any contract or warranty. Prospective purchasers should note the following:

All dimensions, distances and floor areas are approximate and are given for guidance purposes only. Potential purchasers should satisfy themselves as to the validity of the figures given

Information on tenure/tenancies and possession is provided in good faith. We recommend prospective purchasers have this information verified by their solicitors prior to completion of any purchase/letting

Information relating to Town & country planning matters and the availability of services has been obtained by verbal enquiry only from the appropriate Local Authority

Mather Jamie do not warrant that there are no connection charges in the availability of services to the property and furthermore prospective purchasers/tenants should obtain written confirmation prior to entering into contract for purchase or lease from the relevant companies

We have not tested on services, central heating installations, plumbing installations or electrical installations and therefore the prospective purchaser/lessee should undertake independent investigations as to condition of all services and mechanical/engineering installations