



Wright Marshall  
Estate Agents

20 SHELDON ROAD, FAIRFIELD, BUXTON  
SK17 7TT

£155,000

### Ground Floor

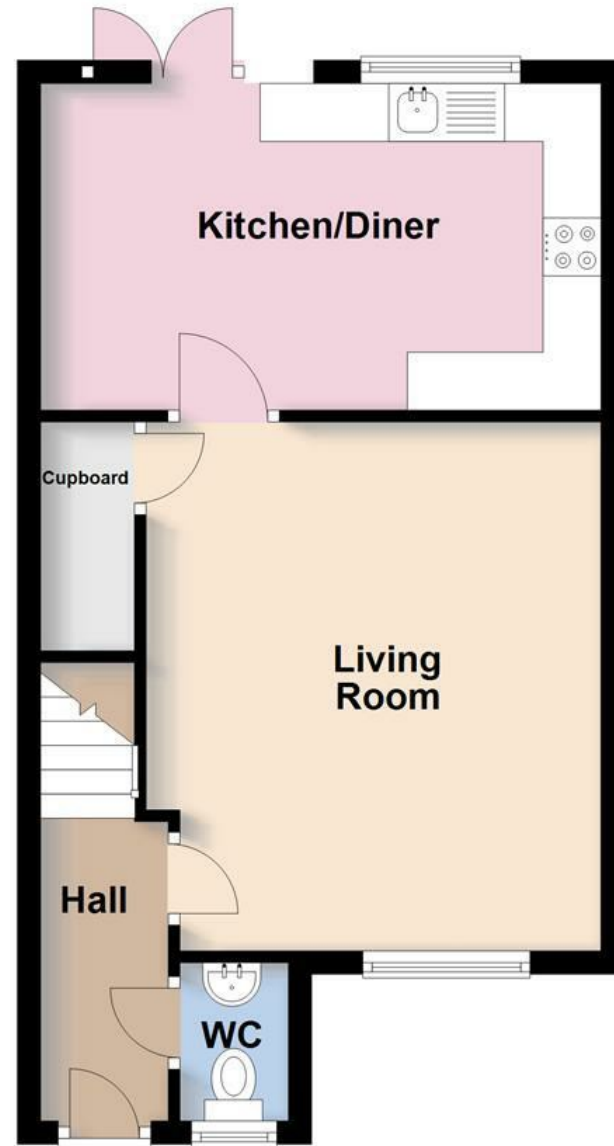

### First Floor

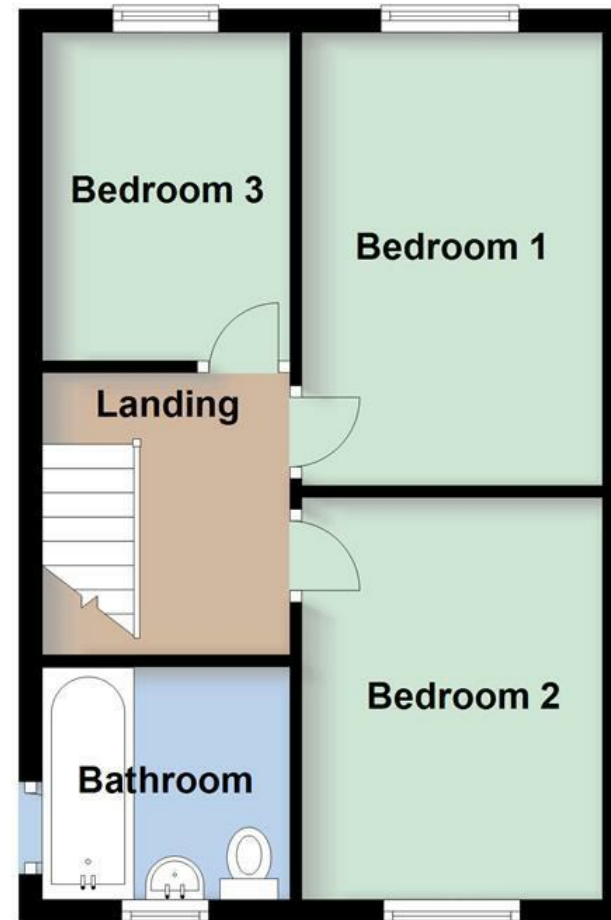

All floorplans provided by Petty Real are for guidance only. Please check all dimensions before making any decisions reliant upon them.  
Plan produced using PlanUp.



This modern semi-detached home is offered for sale with NO ONWARD CHAIN. The accommodation includes an entrance hallway, downstairs WC, spacious living room, well-equipped dining kitchen, THREE BEDROOMS, and a fitted bathroom. Outside, there is off-road parking and a enclosed rear garden. Viewing is strongly recommended.

MISREPRESENTATION ACT 1967.

Messrs Wright Marshall for themselves and for the vendors or Lessors of this property, whose agents they are, give notice that:

1. The particulars are set out as general outline only for the guidance of intending purchasers, and do not constitute, nor constitute part of, an offer or contract.
2. All descriptions and references to condition and necessary permissions for use and occupation, and other details are given in good faith and are believed to be correct but any intending purchasers or tenants should not rely on them as statements or representations of fact but must satisfy themselves by inspection or otherwise as to the correctness of each of them.
3. No person in the employment of Messrs. Wright Marshall has any authority to make any representation whatever in relation to this property.



8 The Quadrant, Buxton, Derbyshire, SK17 6AW

T. 01298 23038 | [buxton@wrightmarshall.co.uk](mailto:buxton@wrightmarshall.co.uk) | [www.wrightmarshall.co.uk](http://www.wrightmarshall.co.uk)

Buxton | Chester | Crewe | Knutsford | Nantwich | Northwich | Tarporley



This modern semi-detached home is offered for sale with NO ONWARD CHAIN. The accommodation includes an entrance hallway, downstairs WC, spacious living room, well-equipped dining kitchen, THREE BEDROOMS, and a fitted bathroom. Outside, there is off-road parking and a enclosed rear garden. Viewing is strongly recommended.

**HALLWAY**

Composite door, radiator, wood effect flooring, and stairs to the first floor.

**WC**

UPVC double glazed windows, WC with a push flush, pedestal washbasin with a mixer tap over, and a radiator,

**LIVING ROOM**

14'11" x 12'9" (4.57m x 3.91m)

UPVC double glazed window, two radiators, and a under stairs storage cupboard,

**KITCHEN**

9'3" x 16'0" (2.82m x 4.88m)

UPVC double glazed double doors and window, a range of fitted wall and base units, electric hob and ovens, stainless steel sink and drainer with a mixer tap over, plumbing for a washing machine and dishwasher, and a radiator.

**LANDING**

Loft access.

**BEDROOM ONE**

12'11" x 8'5" (3.96m x 2.59m)

UPVC double-glazed window and a radiator.

**BEDROOM TWO**

11'3" x 8'5" (3.45m x 2.59m)

UPVC double glazed window and a radiator.

**BEDROOM THREE**

9'3" x 6'11" (2.84m x 2.11m)

UPVC double glazed window and a radiator.

**BATHROOM**

5'6" x 6'11" (1.70m x 2.13m)

UPVC double glazed window, bath with shower fitment over, pedestal washbasin with a mixer tap over, radiator, and partially tiled walls

**EXTERIOR**

To the front of the property is a lawn and a tarmac driveway with parking for one vehicle. To the rear is an enclosed tiered garden.

**NOTES**

The property is believed to be FREEHOLD, subject to solicitor verification.  
Council Tax Band: B  
EPC Rating: C

