



Sherriff Court, Sherriff Road, NW6

Fixed Price £500,000

🛏 2 🚿 1 🚿 1



- Two bedroom flat
- Modern Kitchen and Bathroom
- Excellent transport links into London and beyond
- South facing reception and balcony
- Parquet Wood Flooring
- Ground Floor
- Purpose built block
- Short walk to Grange Park

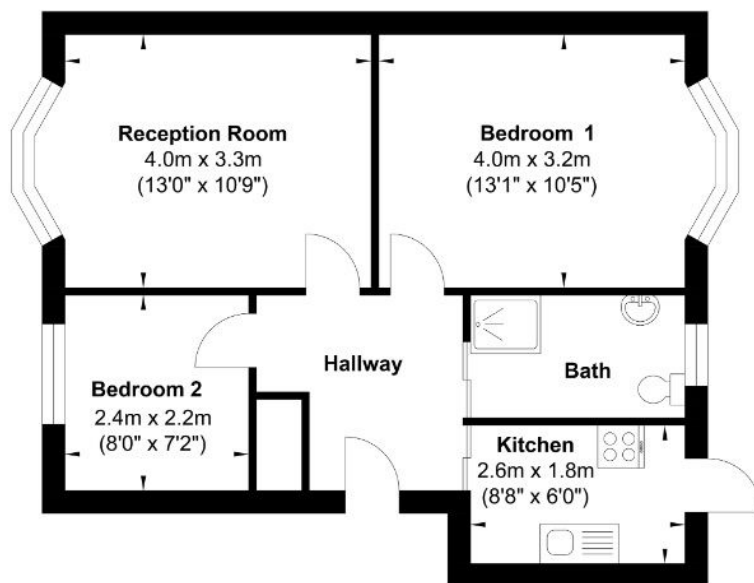

Gross Internal Floor Area : 49.9 m2 ... 538 ft2

Whilst every attempt has been made to ensure the accuracy of the floor plan contained here, measurements of doors, windows, rooms and any other items are approximate and no responsibility is taken for any error, omission, or mis-statement. This plan is for illustrative purposes only and should be used as such by any prospective purchaser. The services, systems and appliances shown have not been tested and no guarantee as to their operability or efficiency can be given.

A fantastic apartment either for a first time buy or rental investment due to its fabulous location.

A modern two bedroom apartment on the ground floor within a well-established purpose built block, located a popular residential street just off West End Lane.

Finished with high spec state of the art appliances this is ready made apartment is perfect for anyone looking for a home to step into immediately and live in.



www.inspiredldn.co.uk

Amazing transport amenities are available with Thames Link, Jubilee and Overground stations on West End Lane and for recreation, Kilburn Grange park to include a large public Gymnasium.



P: 0208 187 2502

E: sales@inspiredldn.co.uk