



www.inspiredldn.co.uk

Broomsleigh Street, NW6

£3,500PCM (Deposit: £1,615)



- Stylish Victorian Design One Bedroom
- Restful Bedroom Retreat
- Modern Bathroom Oasis
- Outdoor Living
- Inclusive Bills
- Spacious Living Room
- Fully Equipped Kitchen
- High Ceilings & Natural Light
- Move-In Ready
- Prime West Hampstead Location



Tax Band: D Furnished: Furnished

Available for short or mid-term stays from June 2024. Don't miss this opportunity!

Experience the charm of this ground-floor Victorian 1 bedroom apartment.

Living Room: The living room, with a new sofa bed, smart TV, and work area, balances relaxation and productivity.

Bedroom: The bedroom includes a double bed with a Hard Mattress Group mattress, a dressing table, and ample storage.

Kitchen and Patio: The fully equipped kitchen leads to a private patio, perfect for alfresco dining.

Bathroom: The bathroom features a bathtub and shower combo with soothing tiled walls.

Additional Features: High ceilings, double-glazed windows, and central heating ensure comfort, while inclusive bills make this property appealing.



GROUND FLOOR
536 sq.ft. (49.8 sq.m.) approx.

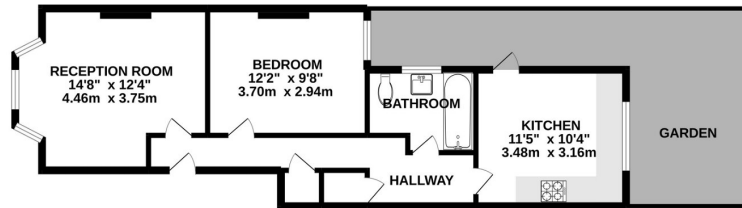

GROUND FLOOR
TOTAL FLOOR AREA: 536 sq ft. (49.8 sq.m.) approx.
While every attempt has been made to ensure the accuracy of the floorplan contained here, measurements of doors, windows, rooms and any other items are approximate and no responsibility is taken for any error, omission or mis-statement. This plan is for illustrative purposes only and should be used as such for any prospective purchaser. The services, systems and appliances shown have not been tested and no guarantee as to their operability or efficiency can be given.
Made with Neotopix ©2022



P: 0208 187 2503

E: lettings@inspiredldn.co.uk