



Jerwood Way, Market Harborough, LE16 8AL

**ANDREW
GRANGER & CO**

Part of
**SHELDON
BOSLEY**
KNIGHT

LAND AND
PROPERTY
PROFESSIONALS

Property Description

A two bedroom semi detached bungalow situated in the much sought after area of Little Bowden.

The property occupies an established plot with the accommodation being briefly arranged as follows: Entrance hallway leading through into the lounge/dining Room which has a fire surround, raised hearth with and inset electric coal effect fire, window to front elevation a connecting door takes you through into the inner hallway.

The kitchen requires some upgrading and comprises of a sink with drainer and cupboard below, there are some further units a larger cupboard, space for a cooker and a door to the side of the property.

To the rear of the property are two bedrooms both of which enjoy views over the rear garden and the bathroom is fitted with a three piece white suite.

Outside: To the front is a unmanageable garden with shrub borders, to the side is a driveway that in turn leads to the detached garage.

The rear garden is mainly to lawn with established shrubs and trees that provide a good degree of privacy.





Key Features

- Two Bedroom Semi Detached Bungalow In The Ever-Popular Little Bowden Area
- Entrance Hallway
- Lounge/Dining Room
- Kitchen
- Two Bedrooms
- Bathroom
- Car Standing
- Garage
- Gardens To Front & Rear
- No Onward Chain

£250,000



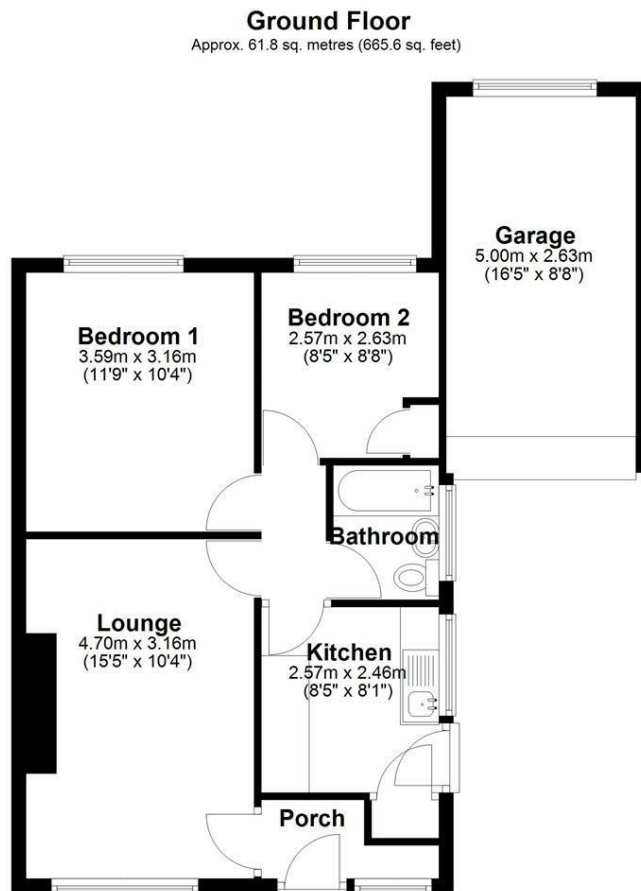

Total area: approx. 61.8 sq. metres (665.6 sq. feet)

All efforts have been made to ensure that the measurements on this floorplan are accurate however these are for guidance purposes only.
Plan produced using PlanUp.



EPC Rating -

Tenure - Freehold

Council Tax Band -

Local Authority
Market Harborough District Council

We routinely refer clients to both our recommended Legal Firm and a panel of Financial Services Providers. It is your decision whether you choose to deal with these companies. In making that decision, you should know that we receive a referral fee



To view this property please contact our Market Harborough (Sales) office
on 01858 431315

Part of
**ANDREW
GRANGER & CO**

Part of
**SHELDON
BOSLEY
KNIGHT**
LAND AND
PROPERTY
PROFESSIONALS