

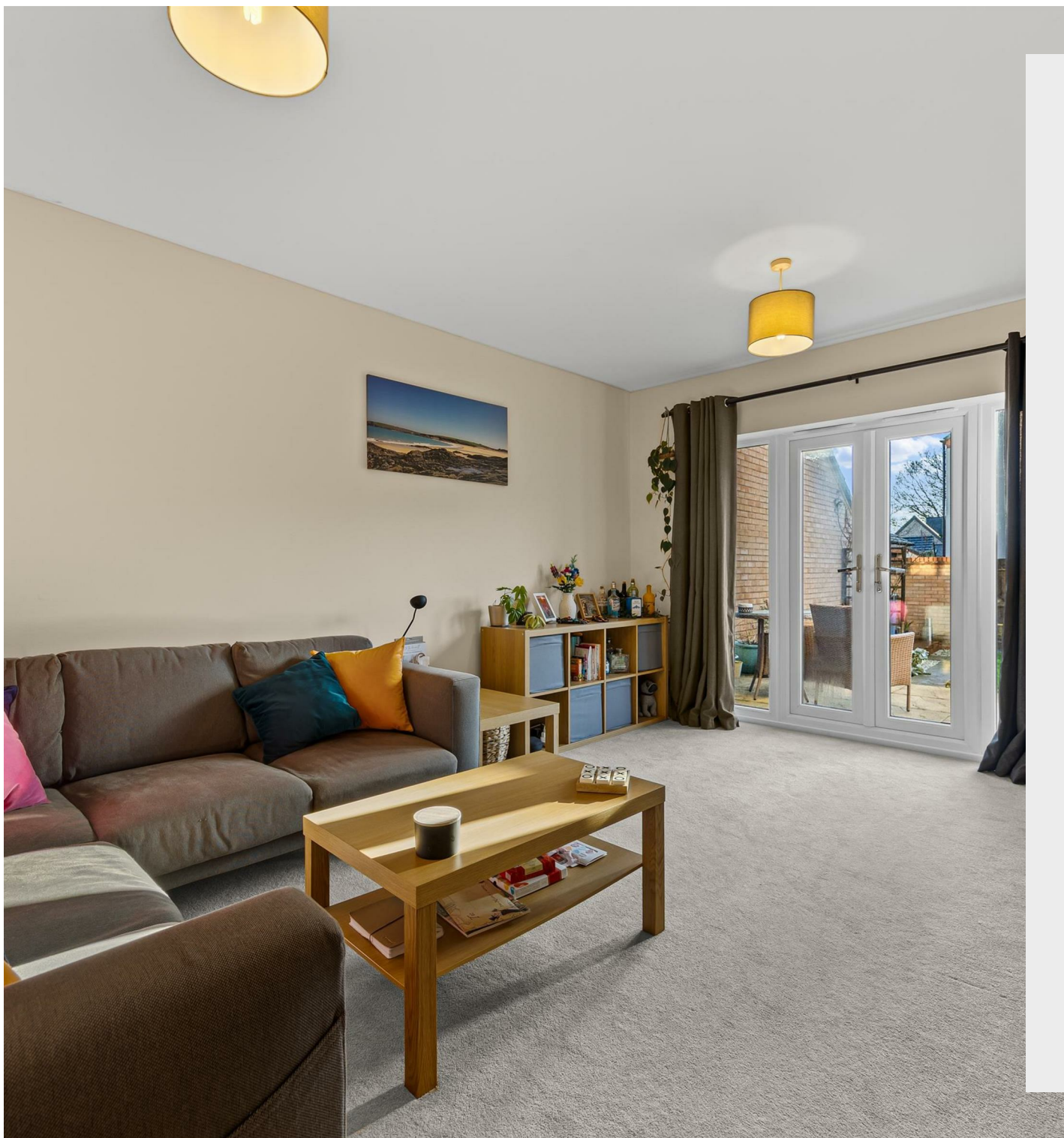

5 Jennings Close
Northampton, NN5 4WH



Derran Dooley
Partnered With
Simpsons
Property Experts



Discover the perfect home for a growing family with this beautifully presented four-double-bedroom detached home, ideally positioned in the highly sought-after St. Crispin community. Offered to the market with no onward chain, this property allows for a smooth and stress-free move.

Set within close proximity to well-regarded local schools, leafy parks and the popular St. Crispin Retail Village, the location delivers convenience, community spirit and everything family life requires right on your doorstep.

Inside, the home offers generous and versatile living spaces. A welcoming entrance hall leads to a bright sitting room, a useful study—ideal for home working—and a spacious kitchen/dining room complete with integrated appliances, perfect for family meals and entertaining. A separate utility room and cloakroom/WC add further practicality.

Upstairs, all four bedrooms are genuine doubles, making the property particularly well-suited to families needing room to grow. The master bedroom features fitted wardrobes and a private ensuite, while a modern family bathroom serves the remaining rooms.

One of the standout features of this home is the south-facing rear garden—a sun-soaked, enclosed outdoor space with lawn, patio and decking areas, creating the ideal setting for summer dining, children's play or relaxed weekend lounging. Completing the property is a single garage with two additional driveway parking spaces.

Immaculate throughout and equipped with gas radiator heating and uPVC double glazing, this move-in-ready home captures both comfort and lifestyle.



4



2



2

£435,000



Situated in the highly desirable St. Crispin area, this location offers the perfect blend of community living and convenience. Families benefit from excellent local schools, green open spaces and nearby parks, while St. Crispin Retail Village provides everyday essentials, cafés and services just a short walk away. With the M1 only minutes away, commuters enjoy superb access north and south, making this an ideal base for both work and leisure.



GROUND FLOOR

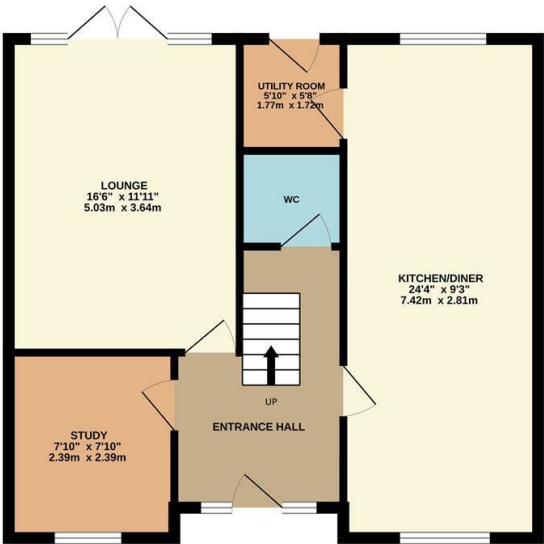

1ST FLOOR

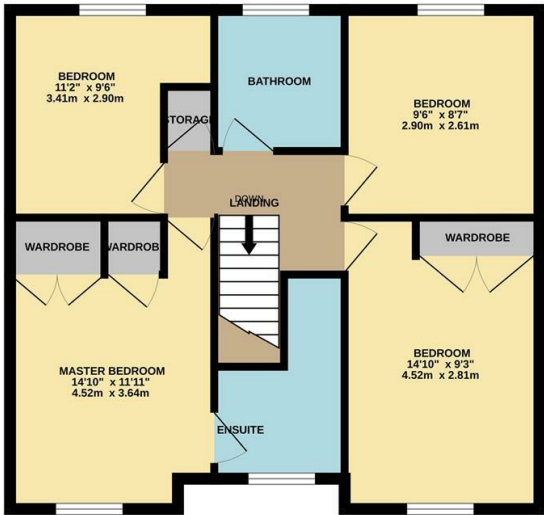

Whilst every attempt has been made to ensure the accuracy of the floor plan contained here, measurements of doors, windows, rooms and any other items are approximate and no responsibility is taken for any error, omission, or mis-statement. The plan is copyright to Simpson and Partners and is for illustrative purposes and should only be used as such by any prospective purchaser. The services, systems and appliances shown have not been tested and no guarantee as to their operability can be given.
Made with Metropix ©2025

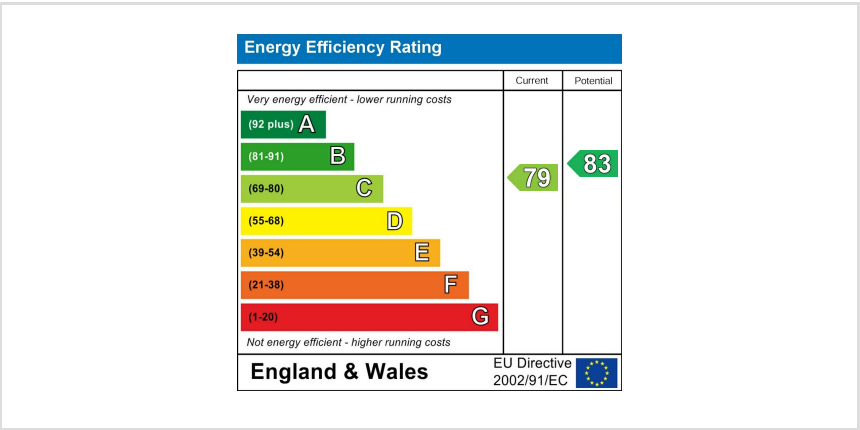



Derran Dooley
Partnered With
Simpsons
Property Experts

Tel: 01604 969706

Email: northampton@simpsonspropertyexperts.co.uk

Web: simpsonspropertyexperts.co.uk/our-locations/northampton

