



70 Lynmouth Crescent
Milton Keynes, MK4 1HD



William Coulson
Partnered With
Simpsons
Property Experts

Simpson Property Experts Lettings are delighted to offer this terraced house which is located close to Furzton Lake and benefits from having off road allocated parking and an enclosed rear garden. The accommodation briefly comprises of entrance hall with storage cupboard, living/dining room and a separate kitchen to the ground floor. To the first floor there are two double bedrooms and family bathroom. To the rear there is an enclosed rear garden with gated rear access. The property is available now and viewing is very highly recommended. One small pet may be considered by the Landlord for an extra £50.00 pcm. EPC Rating D. Council Tax Band B.



£1,350 Per month

 2  1  1



GROUND FLOOR

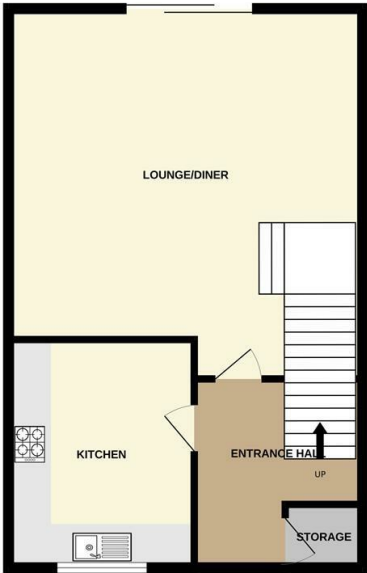

1ST FLOOR

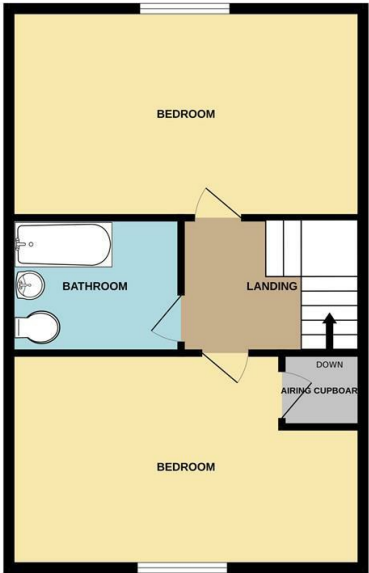

Whilst every attempt has been made to ensure the accuracy of the floor plan contained here, measurements of doors, windows, rooms and any other items are approximate and no responsibility is taken for any error, omission, or mis-statement. The plan is copyright to Simpson and Partners and is for illustrative purposes and should only be used as such by any prospective purchaser. The services, systems and appliances shown have not been tested and no guarantee as to their operability can be given.
Made with Metrease ©2023

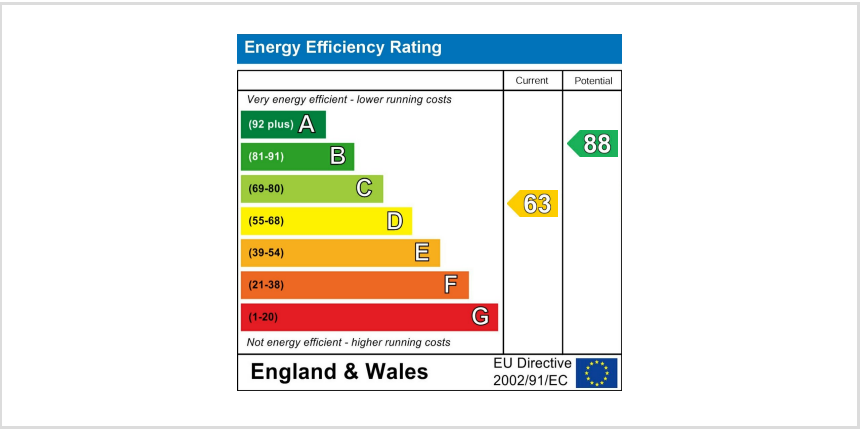



William Coulson
In Partnership With

Simpsons
Property Experts

Tel: 01908 040289

Email: william.coulson@simpsonspropertyexperts.co.uk

Web: <https://simpsonspropertyexperts.co.uk/our-locations/milton-keynes>

