

TO LET (MAY SELL)

Industrial/Roadside Retail Unit

10,730 sq. ft. (997 m²)

0.25 Acres (10,730 sq. ft.)

3-7 THE PARADE

Southend Arterial Road, Harold Wood, Romford, Essex, RM3 0EX



- Prominent roadside location
- All uses considered STP

- Bespoke accommodation on a build to suit basis
- Close to a number of national occupiers such as: Magnet Kitchens, Halfords and Furniture World

KEMSLEY LLP
PROPERTY CONSULTANTS

01708 766733
www.kemsley.com

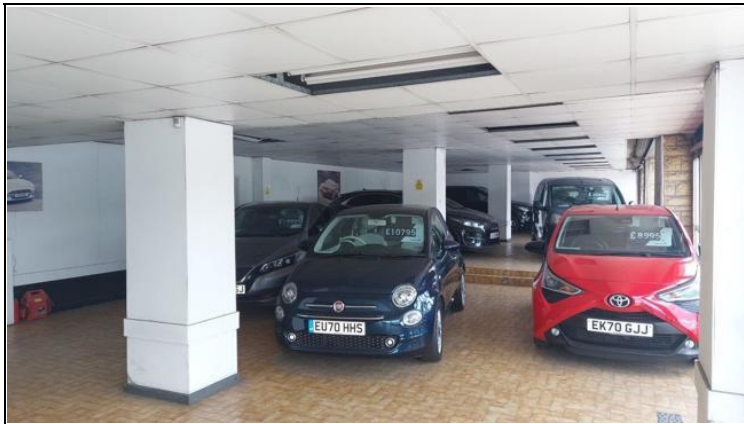
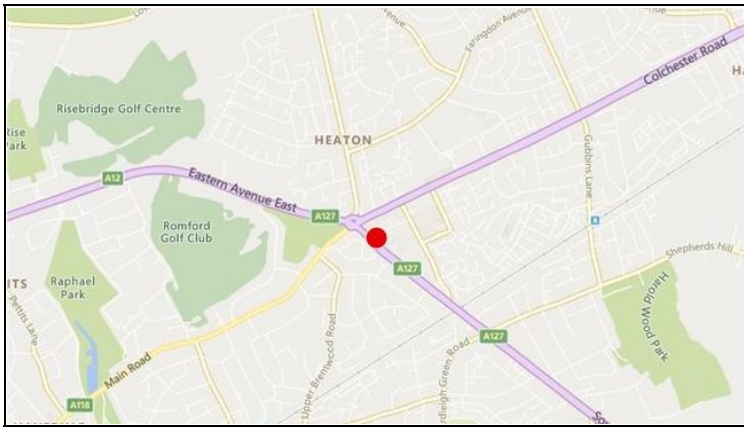

LOCATION

The property is located just off Gallows Corner which is approximately 2.7 miles from Romford Rail Station on Southend Arterial Road (A127) which provides access to London and Essex via the A12, both east and west. Gallows Corner Retail Park is located immediately to the north of the premises which is home to national retailers including Magnet Kitchens, Halfords and Furniture Village.

DESCRIPTION

The site currently comprises a car show room within a mixed use building benefiting from a good sized front forecourt and rear parking. 3-7 The Parade is offering occupiers bespoke accommodation on a build to suit basis. The site would suit a number of occupiers subject to the necessary consents.

ACCOMMODATION

Total: 10,730 sq. ft. (997 m²)

Site Area: 10,730 SqFt / 0.25 acres

The above areas are approximate and have been measured on a gross internal basis using Googlemaps.

TENURE

The property is available by way of a new full repairing and insuring lease on terms to be agreed. Alternatively, our client may consider a sale on a Long Leasehold basis.

RENT

On application.

VAT

All rents, prices and premiums are exclusive of VAT under the Finance Act 1989.

BUSINESS RATES

Further information available on request.

EPC

An EPC has been commissioned at rating E.

LEGAL FEES

Each party to bear their own legal costs incurred in this transaction.

CONTACT

Strictly by appointment via sole agents:

Kieran Conlan

Tel: 01708 766733 / 07969 743810

Email: kieran.conlan@kemsley.com

Ben Collins

Tel: 01708 766733 / 07740 565222

Email: ben.collins@kemsley.com

Ref: AR4507/KC 07.23



Kemsley LLP for themselves and for vendors or lessees of this property whose agents they are give notice that: (i) the particulars are produced in good faith, are set out as a general guide only and do not constitute any part of the contract (ii) no person in the employment of Kemsley LLP has any authority to make or give representation or warranty whatever in relation to this property. Kemsley LLP is a limited liability partnership registered in England with registered number OC326192. All references to 'Kemsley' or 'the firm' should read as referring to Kemsley LLP.



KEMSLEY
LLP
 PROPERTY CONSULTANTS

01708 766733
www.kemsley.com

Kemsley LLP for themselves and for vendors or lessees of this property whose agents they are give notice that: (i) the particulars are produced in good faith, are set out as a general guide only and do not constitute any part of the contract (ii) no person in the employment of Kemsley LLP has any authority to make or give representation or warranty whatever in relation to this property. Kemsley LLP is a limited liability partnership registered in England with registered number OC326192. All references to 'Kemsley' or 'the firm' should read as referring to Kemsley LLP.