

TO LET

Concrete Surfaced Secure Yard

1.6 Acres (0.65 Hectares)

50 MONTROSE ROAD

Dukes Park Industrial Estate, Chelmsford, Essex, CM2 6TX



- Concrete surface, secure yard
- Workshops & offices included
- Located within established industrial estate

- Dual access from Montrose Road
- New lease terms, available Q2, 2024
- 1.3 miles to A12, J19

KEMSLEY LLP
PROPERTY CONSULTANTS
01245 358988
www.kemsley.com

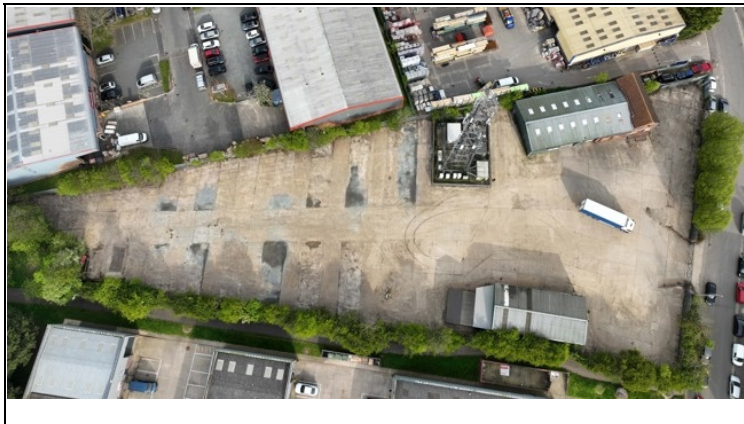
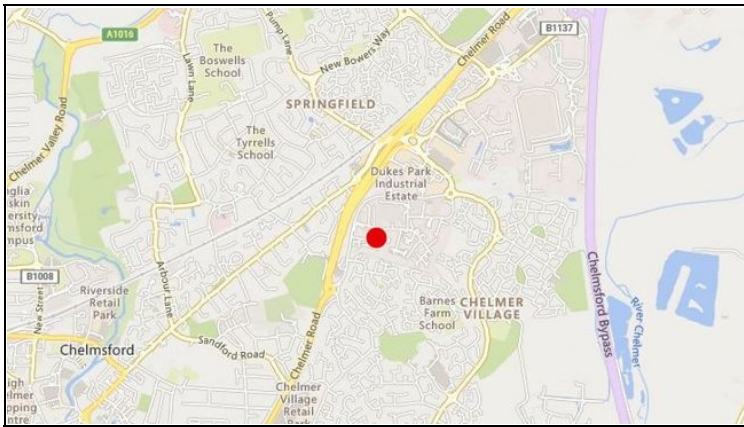

LOCATION

Dukes Park Industrial Estate is located to the north east of Chelmsford city centre, and approximately 1.3 miles to the south of the A12, J19 accessed via the A138 or Colchester Road. The property is situated to the eastern end of Montrose Road, opposite Chelmsford Trade City and adjacent to Grafton Place.

DESCRIPTION

The property comprises a level, concrete surfaced yard, secure to all boundaries with dual access gates from Montrose Road. There are basic workshops and a two storey office building onsite. We are advised that the property has 3-phase power, mains water and interceptors/drains. There is a telecoms mast onsite which will remain insitu.

ACCOMMODATION

Warehouse & office	5,069 sq. ft. (471 m ²)
Warehouse #2	1,628 sq. ft. (151 m ²)
Stores	261 sq. ft. (24 m ²)
Yard office	310 sq. ft. (29 m ²)
Total yard area	1.6 Acres (0.65 Hectares)

TENURE

The property is immediately available upon a new full repairing and insuring lease for a term to be agreed, to be excluded from the provisions of Tenure of Security of the 1954 Landlord & Tenant Act, Part II.

RENT

£275,000 per annum exclusive.

VAT

All rents, prices and premiums are exclusive of VAT under the Finance Act 1989.

BUSINESS RATES

Interested parties are advised to make their own enquiries of Chelmsford City Council for verification of the rates payable.

EPC

An EPC has been commissioned.

LEGAL FEES

Each party to bear their own legal costs incurred in this transaction.

CONTACT

Strictly by appointment via joint sole agents:

Tim Collins

Tel: 01245 342042 / 07720 806194

Email: tim.collins@kemsley.com

James Dewar

Tel: 01245 350160

Email: jim@robertdewar.co.uk

Ref: AC2801/01.24/TAC

KEMSLEY
PROPERTY CONSULTANTS

01245 358988
www.kemsley.com

Kemsley LLP for themselves and for vendors or lessees of this property whose agents they are give notice that: (i) the particulars are produced in good faith, are set out as a general guide only and do not constitute any part of the contract (ii) no person in the employment of Kemsley LLP has any authority to make or give representation or warranty whatever in relation to this property. Kemsley LLP is a limited liability partnership registered in England with registered number OC326192. All references to 'Kemsley' or 'the firm' should read as referring to Kemsley LLP.



KEMSLEY^{LLP}
PROPERTY CONSULTANTS
01245 358988
www.kemsley.com

Kemsley LLP for themselves and for vendors or lessees of this property whose agents they are give notice that: (i) the particulars are produced in good faith, are set out as a general guide only and do not constitute any part of the contract (ii) no person in the employment of Kemsley LLP has any authority to make or give representation or warranty whatever in relation to this property. Kemsley LLP is a limited liability partnership registered in England with registered number OC326192. All references to 'Kemsley' or 'the firm' should read as referring to Kemsley LLP.