

# SIGNATURE

## NORTH EAST

OFFICIALLY RATED THE NO.1 ESTATE AGENT IN THE NORTH EAST





 Caleb Drive, Wallsend NE28 9HN

# Caleb Drive, Wallsend NE28 9HN

**Asking Price**  
**£144,950**

Signature North East is pleased to present this charming 2-bedroom semi-detached property, ideally situated on the outskirts of Wallsend. This home offers convenient access to major transport routes like the Coast Road and A19, making it perfect for commuters. Nature lovers will appreciate the nearby Rising Sun Country Park, ideal for leisurely walks and family outings. The property is also close to local amenities, including Silverlink Shopping Park, offering shops, restaurants, and a cinema, and is just a short drive from the beautiful coastline.

Upon entering, you are greeted by a central hallway with access to a convenient downstairs W.C. The front-facing kitchen is well-equipped with ample storage, attractive base and wall units, and generous countertop space. It's large enough to accommodate a small dining table, making it practical for daily use. The kitchen includes integrated appliances such as a double electric oven, gas hob, extractor fan, fridge freezer, and a freestanding washing machine. The spacious living room, the heart of the home, features double French doors that open to the rear garden, filling the room with natural light. The living room also includes an electric fireplace.

Upstairs, you'll find two generously sized bedrooms, each capable of comfortably accommodating a double bed and additional furnishings. The main bedroom also features a wall-mounted TV. The modern bathroom is well-appointed featuring a bath, overhead shower, hand basin, and W.C.

Externally, the property boasts a sizable rear garden with a lawn, a patio area perfect for outdoor furniture and entertaining, and a large garden shed for additional storage. The home also benefits from solar panels used to heat the water, enhancing energy efficiency. Additionally, the property includes a private, off-street parking spot located just behind the building. This spot is securely owned with freehold rights, as confirmed by the land registry deeds.



PLEASE NOTE THAT THE VENDOR HAS CERTIFIED THE PROPERTY INFORMATION AND IMAGES.

# PROPERTY FLOORPLAN

## Ground Floor

Approx. 30.2 sq. metres (325.6 sq. feet)

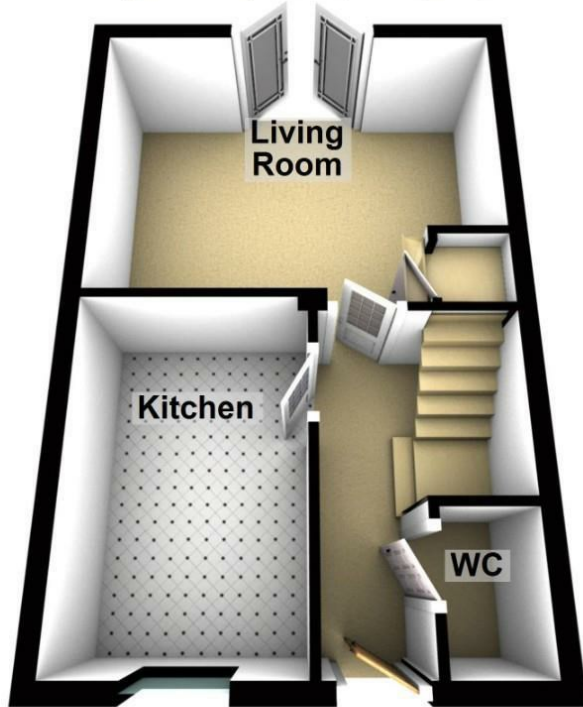

## First Floor

Approx. 30.2 sq. metres (325.6 sq. feet)

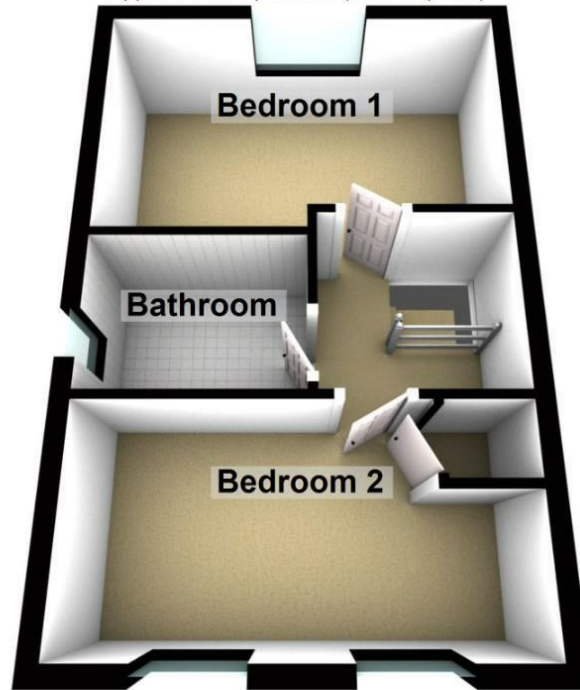

Total area: approx. 60.5 sq. metres (651.2 sq. feet)

Please be advised the floorplans are not drawn to scale and are to be used to give an idea of the layout of the property.

Plan produced using PlanUp.

## Measurements:

ENTRANCE HALL  
11'1" x 6'7"

LIVING ROOM  
11'1" x 14'5"

BREAKFASTING KITCHEN  
11'6" x 7'6"

DOWNSTAIRS WC  
3'0" x 4'8"

MASTER BEDROOM  
8'11" x 14'5"

BEDROOM TWO  
7'5" x 14'5"

BATHROOM  
7'4" x 5'4"

## Energy Efficiency Rating

	Current	Potential
Very energy efficient - lower running costs		
(92 plus) <b>A</b>		
(81-91) <b>B</b>	78	79
(69-80) <b>C</b>		
(55-68) <b>D</b>		
(39-54) <b>E</b>		
(21-38) <b>F</b>		
(1-20) <b>G</b>		
Not energy efficient - higher running costs		
<b>England &amp; Wales</b>		EU Directive 2002/91/EC 





More 5 Star Customer Reviews than any other Agent based in the North East on allAgents.co.uk



**SALES**

**LETTINGS**

**FINANCE**

**LAW**

**WE COVER THE WHOLE OF THE NORTH EAST**

Whitley Bay  
0191 251 3344

Cramlington  
01670 897 213

Tynemouth  
0191 296 6689

Morpeth  
01670 513 966

Ponteland  
01661 820 082

Wallsend  
0191 432 4151

Alnwick  
01665 511 800

Heaton  
0191 432 4275

Forest Hall  
0191 266 9966

Other locations  
0191 640 3523

Newcastle  
0191 640 2284

Durham  
0191 303 8252

Gosforth  
0191 640 3523

Sunderland  
0191 543 6390

Whickham  
0191 432 5102

Gateshead  
0191 432 4294

Jesmond  
0191 281 1037

Killingworth  
0191 640 3602

Ryton  
0191 413 9845

Head Office &  
Lettings  
0191 253 4815

\*Highest recommended 5-star reviews than any other Estate Agent based in the North East on allAgents.co.uk - The UK's Largest Customer Review Website for the Property Industry & Awarded Best Estate Agency 2018 & 2019 - North East England by SME News