

SIGNATURE

NORTH EAST

OFFICIALLY RATED THE NO.1 ESTATE AGENT IN THE NORTH EAST





📍 Dockwray Square, North shields NE30 1JZ

Dockwray Square, North shields NE30 1JZ

Offers In The Region Of £375,000

Signature North East welcomes you to this beautifully presented 4-bedroom, mid-terraced property in the sought-after location of North Shields. Refurbished five years ago, the property boasts a newly extended dining room, and both bathrooms feature luxurious heated tiled flooring. This property stands out for its unique location, with the serene Laurel Park right on your doorstep, offering a perfect retreat. The home is ideally located near the stunning Northumberland coastline, with the North Shields Metro providing easy access to Newcastle city centre. Local schools, shops, eateries, and the vibrant North Shields Fish Quay are all within walking distance.

Upon entering, you are greeted by a porch area, which also provides access to a handy utility room. Leading to a spacious living room, offering ample space for furnishings and a large window overlooking the front. An open-plan kitchen/dining area follow, providing a perfect space for family meals and entertaining. The kitchen is equipped with attractive wall and base units, sleek countertops, and integrated oven and hob. Electric window blinds are featured in the kitchen and living room. Elegant sliding doors leading out from dining room to the rear garden to complete the space.

On the first floor, you'll find three generously sized bedrooms, each accommodating a double bed and furnishings. The family bathroom includes a bathtub, shower, hand basin, W.C. and heated tiled flooring. The second floor is home to the master bedroom, which benefits from an en-suite bathroom and a floor to ceiling fitted wardrobe. There is also a handy laundry cupboard completing this floor.

Externally, the property features a garden with stones and a decking area, ideal for outdoor furniture. Off street parking is available via a rear driveway accompanied by an electric car charging point, with permit parking on the street. This property offers the perfect blend of modern living and convenience, making it an excellent family home.



PLEASE NOTE THAT THE VENDOR HAS CERTIFIED THE PROPERTY INFORMATION AND IMAGES.

PROPERTY FLOORPLAN

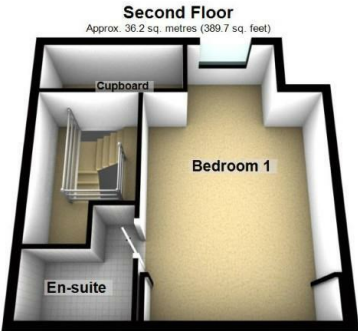
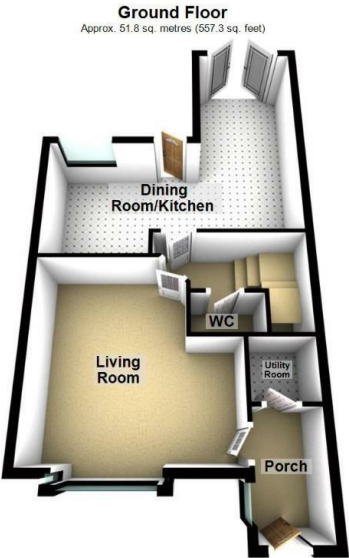

Total area: approx. 133.9 sq. metres (1441.2 sq. feet)
Please be advised the floorplans are not drawn to scale and are to be used to give an idea of the layout of the property.
Plan produced using PlanUp.

Measurements:

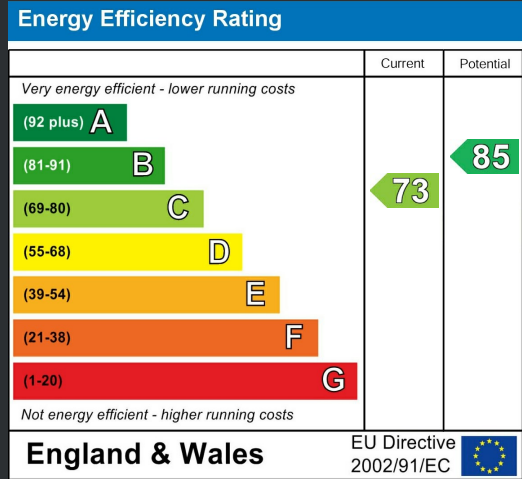





More 5 Star Customer Reviews than any other Agent based in the North East on allAgents.co.uk



SALES

LETTINGS

FINANCE

LAW

WE COVER THE WHOLE OF THE NORTH EAST

Whitley Bay
0191 251 3344

Cramlington
01670 897 213

Tynemouth
0191 296 6689

Morpeth
01670 513 966

Ponteland
01661 820 082

Wallsend
0191 432 4151

Alnwick
01665 511 800

Heaton
0191 432 4275

Forest Hall
0191 266 9966

Other locations
0191 640 3523

Newcastle
0191 640 2284

Durham
0191 303 8252

Gosforth
0191 640 3523

Sunderland
0191 543 6390

Whickham
0191 432 5102

Gateshead
0191 432 4294

Jesmond
0191 281 1037

Killingworth
0191 640 3602

Ryton
0191 413 9845

Head Office &
Lettings
0191 253 4815

*Highest recommended 5-star reviews than any other Estate Agent based in the North East on allAgents.co.uk - The UK's Largest Customer Review Website for the Property Industry & Awarded Best Estate Agency 2018 & 2019 - North East England by SME News