

# SIGNATURE

## NORTH EAST

OFFICIALLY RATED THE NO.1 ESTATE AGENT IN THE NORTH EAST







 Tynemouth Place, Tynemouth NE30 4BJ



# Tynemouth Place, Tynemouth NE30 4BJ

**Offers Over £400,000**

Introducing a charming residence in the heart of Tynemouth - a delightful 2-bedroom Georgian upper maisonette radiating character and warmth. With its prime location near the captivating coastline and iconic landmarks such as Tynemouth Priory and Castle, along with the Collingwood Monument, this home offers not just comfort but a slice of history. Families will find convenience with nearby schools, charming eateries, and essential amenities.

Step inside to discover a welcoming entryway adorned with original floorboards and plush rare breed wool carpet in the attic room, imbuing the home with a sense of nostalgia and charm. The cosy living room beckons, bathed in natural light streaming through its sizeable window, providing a comfortable setting for relaxation and gatherings. Adjacent, the well-appointed kitchen/diner area invites culinary adventures, boasting ample storage and space for family meals around the dining table. Completing this level is a snug bedroom, easily accommodating a double bed.

Ascend to the first floor to find a generously sized bedroom, offering a peaceful retreat with ample space for a king-sized bed and furnishings, along with a convenient attached storage cupboard. Concluding this floor is the charming bathroom, featuring a bathtub, walk-in shower, vanity with hand basin, and W.C.

The property has recently installed a new central heating system, an 'air source system' that doesn't rely on gas, making it cost-effective and aiding North Tyneside's net zero targets. Additionally, the property has been fully insulated, new double-glazed windows have been installed throughout, and a new roof has been added.

Outside, the serene garden offers a tranquil escape, complemented by glimpses of the sea and lush greenery. For added convenience, the property provides permit parking for residents. Embrace the character and allure of this inviting home - contact Signature North East today to seize the opportunity to make it yours.

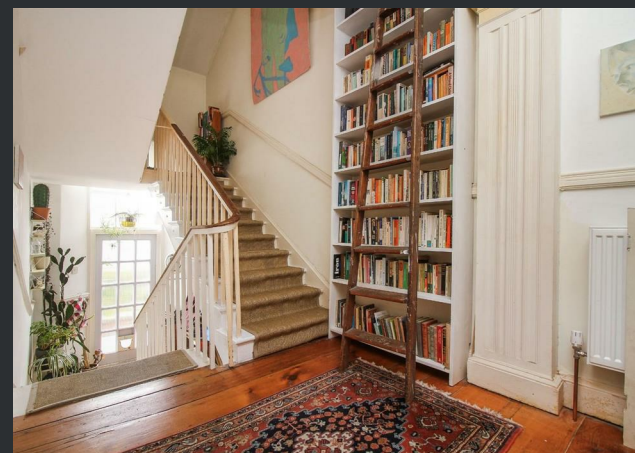

PLEASE NOTE THAT THE VENDOR HAS CERTIFIED THE PROPERTY INFORMATION AND IMAGES.

# PROPERTY FLOORPLAN

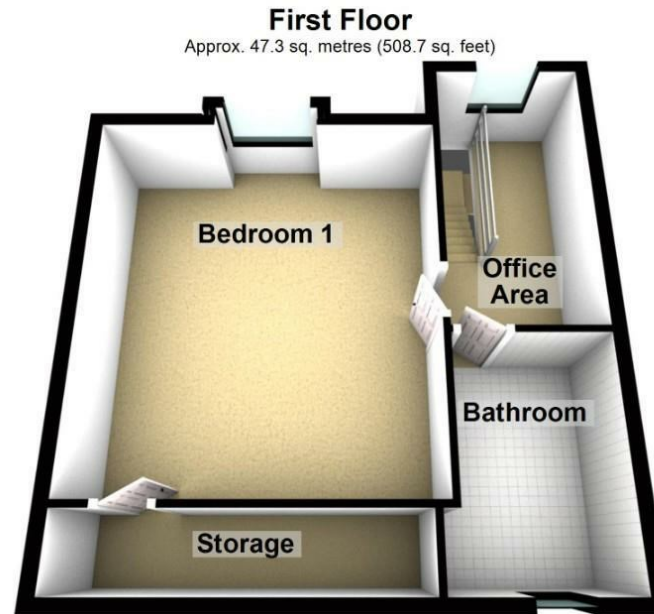
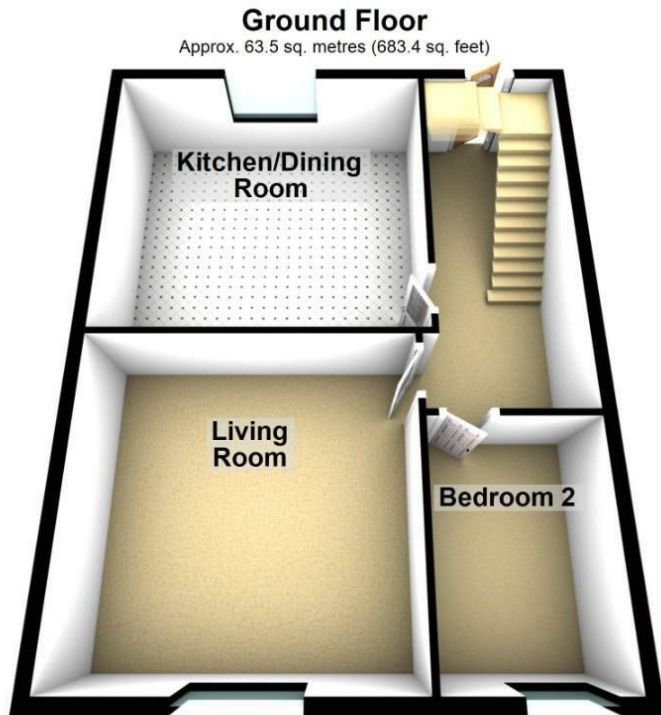

Total area: approx. 110.8 sq. metres (1192.2 sq. feet)

Please be advised the floorplans are not drawn to scale and are to be used to give an idea of the layout of the property.  
Plan produced using PlanUp.

## Measurements:

Living Room  
15'0" x 14'9"

Kitchen / Dining Room  
15'9" x 14'6"

Bedroom One  
17'6" x 15'9"

Bedroom Two  
10'11" x 7'7"

Bathroom  
10'6" x 6'10"

## Energy Efficiency Rating

	Current	Potential
Very energy efficient - lower running costs		
(92 plus) <b>A</b>		
(81-91) <b>B</b>		
(69-80) <b>C</b>		
(55-68) <b>D</b>	<b>65</b>	<b>71</b>
(39-54) <b>E</b>		
(21-38) <b>F</b>		
(1-20) <b>G</b>		
Not energy efficient - higher running costs		
<b>England &amp; Wales</b>		EU Directive 2002/91/EC 









More 5 Star Customer Reviews than any other Agent based in the North East on allAgents.co.uk



**SALES**

**LETTINGS**

**FINANCE**

**LAW**

**WE COVER THE WHOLE OF THE NORTH EAST**

Whitley Bay  
0191 251 3344

Cramlington  
01670 897 213

Tynemouth  
0191 296 6689

Morpeth  
01670 513 966

Ponteland  
01661 820 082

Wallsend  
0191 432 4151

Alnwick  
01665 511 800

Heaton  
0191 432 4275

Forest Hall  
0191 266 9966

Other locations  
0191 640 3523

Newcastle  
0191 640 2284

Durham  
0191 303 8252

Gosforth  
0191 640 3523

Sunderland  
0191 543 6390

Whickham  
0191 432 5102

Gateshead  
0191 432 4294

Jesmond  
0191 281 1037

Killingworth  
0191 640 3602

Ryton  
0191 413 9845

Head Office &  
Lettings  
0191 253 4815

\*Highest recommended 5-star reviews than any other Estate Agent based in the North East on allAgents.co.uk - The UK's Largest Customer Review Website for the Property Industry & Awarded Best Estate Agency 2018 & 2019 - North East England by SME News